Yanks Drive On Naktong River Where N. Koreans Mass 60,000

Weather Forecast

Cloudy today with sunny intervals this afternoon. Cloudy Tuesday morning, becoming sunny in the afternoon. Little change in temperature; light winds. Low tonight, 52; high Tuesday, 68.

Victoria Daily Times

VOL. 117 NO. 37 — VICTORIA, B.C., MONDAY, AUGUST 14, 1950 —24 PAGES — PRICE: DAILY, 5 CENTS SATURDAY, 10 CENTS

Two Injured In This City Crash

Constable Joseph Barlow of the city police checks damage to small car in which two passengers were injured Sunday night in collision which occurred at the Blanshard-Broughton intersection.

4 Hurt, Car Damage Heavy In Week-End Accidents

Four persons were injured, two seriously, in a series of week-end accidents in Victoria and Saanich. Other accidents caused considerable damage to cars.

Worst city crash occurred at 8.45 Sunday night at Blanshard and Broughton Streets. In Jubilee Hospital are David J. Christie, 58, and his wife, Emma Georgina, 69, of 675 Monterey Avenue.

Mrs. Christie was reported in fair condition today. She suffered possible internal haemorrhage and head injuries, including a severe cut over the right eye. Mr. Christie, whose condition is said to be fairly good, suffered cracked ribs and shock.

Constables Brian Ferguson and Joseph Barlow reported the Christies were passengers in a small sedan driven by Henry Couch, 3831 Epsom Drive, which was in collision with a late model big car in control of Peter Mitchuk, 933 Southgate Street.

The impact bounced the small car, which was badly damaged, over the west curb into a parking lot on the southwest corner of the Broughton-Blanshard intersection. The Mitchuk car is being held pending report on the condition of Mrs. Christie.

Left-arm bruises were suffered by I. S. Cowan, 86, of 1624 Quadra Street, when he was struck by a car driven by Peter A. Rothon, 1141 Fort Street, at Pandora and Quadra at 10.40 Sunday night. Police said Cowan was apparently crossing the street in a pedestrian lane. Injured man was treated at Jubilee Hospital.

Fifteen-year-old Cyril E. Stevens, 238 Richmond Avenue, also a pedestrian, suffered bruises when he was struck by a car driven by Cyril A. Gillingham, 2338 Victor Street, at Quadra and Hillside at 5.50 Sunday evening. Stevens was taken to St. Joseph's Hospital.

TRUCK HITS HOUSE

City police are investigating a Sunday night accident in which a truck crashed into the home of Anne Phillips, 1053 North Park, continued on to strike a car owned by Jim Wong, 961 same street, and kept on going.

Police said the bay window of the house was torn loose by the impact and that $200 damage was done to the Jim Wing car. Police are checking a truck seen on Kings Road with a badly damaged front.

About $350 damage was done to a car driven by John Garrett, 1157 Pembroke Street, when it hit a parked truck by J. Little's Quadra Street store at 2 Sunday morning, police said. Only about $5 damage was done to the rear of the truck, owned by George Brooks, 2640 Fifth Street.

The driver was unhurt, but damage was considerable to the car when it went off the road and turned over in a ditch on Wilkinson Road Sunday afternoon, Saanich police reported. Police said the car was driven by John S. Slusarenko, Interurban Road.

In another Saanich accident the same afternoon, a car driven by James McCulloch, Comox, went off the road and knocked over two mail box posts, careened across the road to wind up in a field, police said.

Body Of Young Millionaire Still Missing

LONE PINE, Calif. (UP)—Teams of experienced mountain climbers pressed their search of Mt. Whitney today for 17-year-old multi-millionaire Christopher Smith Reynolds. They held little hope of finding him alive.

Searchers Sunday recovered the frozen body of his schoolboy companion, Stephen Wasserman, 17, son of a wealthy New York stockbroker, from a snow-blanketed crevasse on the east face of the nation's highest mountain.

Reynolds, son of the late tobacco multi-millionaire Zachary Smith Reynolds and torch singer Libby Holman, and Wasserman set out a week ago Sunday to scale the east face of the 14,946-foot peak.

Wasserman's body was found near the 12,000-foot level.

Climbers usually scale Mt. Whitney from its west face. Few have conquered the perils of the jagged, stone-faced east climb.

Search leaders believed Reynolds, who inherited a $6,000,000 trust fund from his father, fell to his death into another of the mountain's crevasses. Even if he fell with Wasserman and survived that plunge to wander away, searchers were pessimistic about his chances of surviving a week in the mountain wilderness.

in the

TIMES

	Page
Nancy Hodges	2
Editorial	4
Elevator Man	4
The Home Garden	5
Sport	8 and 9
The Doctor Says	13
Serial Story	17
Crossword Puzzle	17
Women's	14 and 15
Your Baby and Mine	14
Comics	18
Financial	19
Classified	20
Radio, TV	21
Comics	21

Spaak Proposed To Organize Unified Army

Follow-Up Urged On Churchill Plan

STRASBOURG, France (AP)—Constantin Tsaldaris formally proposed today that western European governments begin immediate negotiations for a unified army.

He asked the European Council's Consultative Assembly to entrust its president, Paul-Henri Spaak of Belgium, with carrying out the first preliminary steps.

Tsaldaris, former Greek premier, urged the Assembly to "start the machinery in motion" for creation of the army proposed by Winston Churchill before the Assembly last Friday. Spaak endorsed the plan and the Assembly speedily approved it. Churchill, Britain's wartime Prime Minister, had warned there is "not a day to lose" for western Europe to arm itself against Soviet aggression.

Spaak would be asked to adopt whatever procedure he judged best to enlist the support of the heads of national parliaments. The parliamentary leaders in turn would be asked to put pressure on their respective governments to carry out Churchill's proposal.

The parliamentary leaders would demand:

1. Immediate negotiations between the various western European governments to adopt necessary measures for creating a unified European army.

2. Special sessions of Parliament, if necessary, to back up the proposal.

3. Drafting of a convention, subject to quick ratification by Parliaments, setting up the statutes of a European defence ministry.

Tsaldaris said both Spaak and Churchill had expressed interest in his proposal. The Greek leader added that it would be a short-cut to immediate creation of a European army.

Lake, Truck Bring Death To Man, Boy

WINNIPEG (BUP)—R.C.M.P. report today that two persons lost their lives near Lak du Bonnet, Manitoba, during the week-end.

R.C.M.P. at Winnipeg say 58-year-old Dan McLeod drowned Saturday at the Slave Falls power plant at Lac du Bonnet.

The other death at Lac du Bonnet was six-year-old Felix Boulanger. Police say the youngster was killed instantly Sunday when he was knocked down by a truck.

NO SIGN OF BABY YET

Princess Plays With Son On Lawn Of Home

LONDON (AP) — Princess Elizabeth, expecting a second baby any day now, played with her son, Prince Charles, on the lawn of Clarence House today.

After 15 minutes with the little Prince, who is 21 months old today, the Princess retired into her four-story home.

The King arrived at Balmoral, Scotland, for his annual grouse-hunting trip. Arrangements were made to telephone him of the new baby's arrival. The Queen remained in London.

Sunday Princess Elizabeth left home to lunch with the King and Queen. This surprised the crowds who had been waiting outside for word on the new baby.

With her husband, Prince Philip, at the wheel of their new green Rolls Royce, the Princess drove the short distance from Clarence House to Buckingham Palace.

Only a few bystanders saw the Royal Couple leave, but word spread fast and when Princess Elizabeth returned to Clarence House early in the afternoon, thousands stood cheering in the sun-lit mall.

The Princess waved cheerfully. She was dressed in a summer frock and appeared in high spirits.

A few hours earlier she had been visited by Sir William Gilliatt and Sir John Weir, her physicians.

CLARENCE WALLACE

C. Wallace New Governor Of Province

Vancouver shipbuilder, Clarence Wallace, will be the next lieutenant-governor of British Columbia.

He will succeed Hon. Charles A. Banks as the King's first representative in the province on Oct. 1. His Honor is retiring one year ahead of time. His term would have ended Sept. 30, 1951.

Federal cabinet confirmation of these facts will be made Tuesday or Wednesday.

Mr. Wallace, who is 56 and Vancouver born, is one of the province's top industrialists.

He has been president of Burrard Dry Dock Co. Ltd. since 1929 and has been connected with the large Vancouver shipyard, founded by his father, Alfred Wallace, for nearly 40 years.

He is president also of Yarrows Ltd. shipyard here, and Wallace Shipbuilding and Dry Dock Co. Ltd. of Vancouver.

A younger brother, Hubert A. Wallace, is vice-president of the Victoria shipyard.

AIR FORCE SONS

Three sons of the new lieutenant-governor, all pilots in the R.C.A.F. in World War II, are connected with the shipyards in various capacities. They are Richard and Philip who are twins, and David.

A fourth son, Blake, the eldest, was lost in the war. He also was a pilot in the R.C.A.F.

Mr. Wallace's wife, a charming hostess in Vancouver society, is the former Charlotte Hazel Chapman of Vancouver. They were married in 1916.

Cabinet May Talk On Rail Strike

OTTAWA (CP)—The cabinet meets Tuesday and Wednesday, and informed quarters said today it is "quite likely" that the railway strike set for Aug. 22 will be discussed.

The government so far has given no public sign of any intention to intervene. The official line has been that the two factions, management and labor, are capable of working the thing out themselves.

EXHIBITION PARK SCRATCHES

First Race — Rayeda Mc, Goldsmith Boy, Sarasee, Cotton Eye.

Second Race—Moneta Val, Bull Fire, Marvern, Information.

Third Race — Dale, Sum Tam, Karakas.

Fourth Race—Frank F. N. Muckle Roe, Abdullah, Harvester.

Fifth Race—Brunshot.

Seventh Race—Rise to Follow.

Eighth Race—Vegas Jack, Brownak, Yreka Snow, Interloper.

U.S. Asks For Jailing Of 10 Red Leaders

Wants Bail Called; Says Danger Exists

NEW YORK (UP) — The government sought today the immediate jailing of 10 of 11 members of the American Communist Politburo on grounds they are dangerous to national security while free on bail.

Judge Thomas W. Swan of the U.S. Court of Appeals ordered the on Thursday to show cause why Communists to appear in court their bail should not be revoked.

Ten of the top Communists are at liberty pending an appeal of an appellate decision sustaining their conviction for conspiracy to teach and advocate overthrow of the government by force and violence.

The 11th, General Party Secretary Eugene Dennis, already is in jail serving a one-year sentence for contempt of Congress, but authorities said he may be freed before a final appeal is heard by the U.S. Supreme Court.

The show cause order was issued Saturday at the request of U.S. Attorney Irving Saypol. He apparently was acting in line with the government's efforts to jail Communists who might sabotage the Korean war effort.

Federal authorities in San Francisco obtained an order last week revoking the bail of Harry Bridges, west coast longshoremen's leader who was accused of being a Communist Party member. He was sent to jail on conviction of perjury.

Canadair Hops For Tokyo To Start Airlift

VANCOUVER (CP)—A Canadian Pacific Airlines' plane took off from here early today to start the new Vancouver-Tokyo airlift.

The big Canadair carried 33 United Nations officials, all civilians.

C.P.A. said that, contrary to original reports, United States troops have not been assigned to the complementary airlift.

Officials said latest word from U.S. authorities was that only civilians would be carried by the company's two airlift planes.

"We'll be transporting the type of civilian worker so vital to a large-scale military operation" as the Korean war, a C.P.A. spokesman said. This type included technical advisers, accountants and others.

The Canadian government had asked C.P.A. for two of its three Canadair-Fours. The planes were not chartered but the government arranged to give top priority to United Nations officials for all 36 seats on each plane.

Reds May Open Vast Anniversary Assault

TOKYO (BUP)—U.S. troops drove half-way to Korea's Naktong River in an attack on the enemy's main Naktong bridgehead today and wiped out a second big bridgehead.

A spokesman for Gen. MacArthur reported that the North Koreans have massed possibly six divisions—some 60,000 men—along a 20-mile stretch of the Naktong opposite Taegu for an imminent offensive against the city.

There was speculation that the Communists might open the assault tomorrow, fifth aniversary of Korea's liberation from Japan.

Altogether, MacArthur's spokesman said, the Communists have 14 to 15 divisions totaling up to 150,000 men ranged around the Allied beachhead in southeast Korea.

This was the situation today on each of the main fronts:

Naktong River Elbow—The reinforced U.S. 24th Division advanced at least 2,000 yards in an attempt to push a Communist division back across the Naktong River.

Taegu Front—U.S. 1st Cavalry Division wiped out 500 enemy troops who seized a bridgehead on the east bank of the Naktong some 13 miles southwest of Taegu, then annihilated 200 to 300 reinforcements who followed them.

Northern Front—The 1st South Korean Division repulsed a Communist attack against the 6th South Korean Division trapped by an enemy battalion but results of the action were not known.

Pohang Front—All South Korean units on the Pohang front were attacking, supported by American tanks and artillery, in an attempt to drive a wedge between 3,000 enemy troops on the east coast and some 10,000 supporting infantry in the mountains to the west. An 8th Army communique said "some progress" was reported. (The Pohang airport was still in American hands, but American planes and crews evacuated it because of enemy fire.

Marines Occupy Heights

Chinju Front—U.S. marines on the south coast completed their assignment in the week-old American offensive by occupying high ground 2½-3 miles east of Sachon, 12 south of Chinju. The marines entered Sachon briefly, but later pulled back to the heights outside.

Air Front — American B-26 light bombers knocked the Seoul transmitter off the air.

British United Press war correspondent Robert Bennyhoff reported from the front that reinforced U.S. 24th Division infantrymen rose from their muddy foxholes in a driving rain at dawn to attack the enemy's Naktong River bridgehead.

U.S. 24th Division infantrymen, reinforced by two small units from another division, attacked the six-mile rim of the Communist bridgehead in the Naktong River elbow at dawn.

By late afternoon, the Americans had pushed a full enemy division—10,000 to 15,000 troops—back more than a mile and captured strategically-valuable high ground.

Some 20 miles to the north, the 1st Cavalry Division annihilated 700 to 800 enemy troops who crossed to the east bank of the Naktong in an attempt to gain a foothold for a drive on Taegu, big transport hub and temporary capital of South Korea.

At 8 p.m. (5 a.m. P.D.T.) Bennyhoff added this report:

"Gains of at least 2,000 yards on some sectors of the bulge were reported by the hard-fighting units. But the yardage gained was not the factor that made the task force commander so pleased—it was the fact that the Yanks took high ground from which the Reds had been giving them a bad time."

Today's gains atop previous yard-by-yard advances during the battle of the bulge put Americans about half-way back to the Naktong River from the enemy's farthest point of penetration.

Still farther north, American planes blew up a Communist ammunition dump six miles north of Waegan and about 15 miles northwest of Taegu. Thirty Red artillery pieces were bombed in the same area late Sunday.

Air force pilots reported North Korean troops and vehicles were pouring into the area northwest of Taegu in apparent preparation for an attack.

Air Attacks On Red Convoys

Air scouts reported that the Communists continued massing men and arms along the west bank of the Naktong in the Taegu sector. Pilots spotted eight separate truck convoys moving down the main highway from the Taejon and Kumchow areas toward Waegwan late Monday afternoon.

Fighter-bombers attacked the convoys late in the day. The results were not reported immediately.

Pilots also reported concentrations of enemy troops at several spots between Waegan and Songju.

One airman returning from the northern front said refugees were streaming southward from the battle zone west of Taegu. He estimated that 100,000 of them were clogging the roads.

An air force spokesman said that despite bad weather Monday fighters and bombers of the 5th Air Force knocked out seven Communist tanks and damaged 10 more. The Americans lost one B-26 fighter-bomber Sunday night and an F-51 Mustang Monday morning. The B-26 crew was saved. The fighter pilot parachuted into enemy territory.

MacArthur's spokesman said the Communist's entire 4th Division, including three infantry regiments, an engineer regiment and some artillery, had crossed the Naktong into the main bridgehead.

He said reinforcements still were crossing the river over a log and stone underwater suspension bridge reminiscent of the type used by the Russians to reinforce Stalingrad during World War II.

The top of the bridge lies about a foot beneath the surface of the river and is most difficult to locate, the spokesman said.

He said the strength of the bridgehead not only posed a threat to the main Taegu-Pusan highway and railway, but immobilized United Nations forces which must be drawn from other sectors to contain it.

Some 20 miles up the Naktong from the elbow bridgehead, the 1st Cavalry Division used infantry, artillery and planes to smash a force of 500 North Koreans who crossed the river Sunday night at a point 13 miles southwest of Taegu.

A 1st Cavalry Division spokesman said 300 of the Reds already have been killed. The remainder were being herded back toward the river and wiped out, he said.

The new enemy crossing was in the same area in which 1st Cavalry Division units have killed 1,000 other Communists who slipped across the river during the past two days.

CRITICIZE DELAY

Churchill, Eden To Ask Earlier Session

LONDON (AP)—Conservative leaders Winston Churchill and Anthony Eden will present their arguments to Prime Minister Attlee Wednesday for an early recall of Parliament to take up urgent defence problems.

A government announcement today setting the date for the conference followed demands by both the Conservatives and Liberal leader Clement Davies to cut short the Commons' summer recess.

Attlee has summoned Parliaments to return Sept. 12. The Opposition leaders want Parliament to convene within a week or 10 days.

In a letter to Attlee made public by the Prime Minister Sunday Churchill wrote that the date fixed by the government "bears no relation to the crisis and the facts that are before us."

The Home Paper

Victoria Daily Times

Weather
Cloudy

VOL. 117 NO. 37 ** VICTORIA, B.C., MONDAY, AUGUST 14, 1950 —24 PAGES PRICE: DAILY, 5 CENTS SATURDAY, 10 CENTS

New 'Offer' Hinted In Railway Strike

Definite Date For 40-Hour Week Might Make Difference—Bengough

MONTREAL (CP)—Although the Canadian railway scene remained quiet today a Canadian labor leader has offered a proposal that may interest railway and union officials enough to postpone the Dominion-wide strike set for Aug. 22.

President Percy Bengough of the 480,000-member Trades and Labor Congress said today at Ottawa that if the railway companies fixed some definite date on which the 40-hour week asked by the unions would become effective, it may make some difference in the union's decision to strike Aug. 22.

Although there has been no indication that the four railways and the 15 international unions and two Canadian brotherhoods involved will consider Mr. Bengough's suggestion, it was believed here that the companies will make another offer either today or tomorrow.

The union leaders representing 124,000 non-operating employees turned down a "final offer" from the companies Friday and also rejected a joint appeal to call off the strike made by the presidents of the Canadian National and Canadian Pacific Railways.

Today the Gazette said in a newspage story that a rumor was being circulated that the railways would make an offer naming the definite dates when the 40-hour week and other demands of the unions will be introduced.

Union leaders say there is still time for a settlement.

Workers are asking for a 40-hour work week, instead of the present 48-hour week, with no reduction in take-home pay, an hourly wage increase of seven and 10 cents—seven cents for the international brotherhoods.

The Canadian National Railways and the Canadian Pacific Railway Company—the two main companies involved—offered a 44-hour week with no loss of take-home pay, or an increase of 8½ cents an hour for the 48-hour week. The railways said this offer was "final."

Meetings between both sides since have been restricted to discussions on protection of railway property and maintenance of "essential services" in the event of a strike.

The United Press earlier had reported A. M. Mosher, president of the Canadian Brotherhood of Railway Employees, as charging the railroads with failing to bargain and with "arbitrary dictation on terms."

He said their newspaper advertisements repeated "propaganda which the public should know is unfounded and unfair."

Disappearance Of Two Toronto Folk Mystery

TORONTO (BUP)—Detectives dragged the upper Don River today while others checked train and plane departures in hopes of finding a clue to a suspected murder mystery involving a night school teacher and his thrice-divorced pupil.

A bloodstained automobile belonging to Alfred P. Greene, 38, a teacher at Danforth Technical School, was found last Wednesday under a bridge. Greene's friends told police the teacher recently had spoken of Mrs. Betty Reason, one of his former pupils.

In trying to locate the 33-year-old divorcee, police discovered they had a second disappearance on their hands. Frank Reason, fourth husband of the missing woman, said she left him last Sunday and called him Tuesday to say she had "decided to run away with a married man."

One group of officers concentrated on the murder theory while others checked travel agencies.

Greene disappeared from his summer home at Atherley, Ont., last Tuesday after telling his wife and four children he was going to drive to Toronto to see an insurance agent.

Blood spots were found in the car along with Greene's empty wallet and his broken glasses. A haversack of clothes on the back seat appeared to have been rifled.

Officers said Mrs. Reason disappeared after talking with her doctor for more than an hour about her love problems. Police learned the pair had planned to run away about a week later, but something happened to change their plans.

To Seek Opinions On Evening Curfew

Should curfew ring these nights or not?

On the grounds that it is not enforced and apparently not respected, the finance committee today agreed to recommend to City Council Tuesday that it seek the opinion of the Parent-Teacher Council of Victoria and district on the continuance of the 9.30 curfew whistle from a brewery roof.

Ald. Harold Diggon, chairman, said the parent-teacher people had asked for use of the curfew in the early days of the war. Cost to the city is $100 a year.

Fear Three Killed

ATLANTA (BUP)—Police said today a private plane crashed near Altanta shortly after noon today. First reports said three persons were killed.

CANADA'S U.N. BRIGADE ALREADY HALF COMPLETE

OTTAWA (CP)—The army's special force to fight aggression is 50 per cent up to strength, the army reported today.

Headquarters announced that an even 2,500 men have enlisted for the brigade group that will fight in Korea or elsewhere.

A brigade group includes about 5,000 men.

To date, more than 8,700 have applied for enlistment in both the special force and the regular active force since recruiting opened last Wednesday, army headquarters said.

ANOTHER BRITISH WARSHIP DAMAGED

Gyro Compass on Theseus Due To Leave For Korean Waters Interfered With; Repairs Made

LONDON (Reuter)—The Press Association today reported that damage was done to the gyro-compass on the Royal Navy aircraft carrier Theseus and sabotage is suspected.

The Theseus, due to leave for Korean waters Friday, is docked at Portsmouth naval yard where other suspected sabotage has occurred in recent months. She was to have left Portsmouth today for a trial run.

The news agency said damage was done to the electrical leads of the carrier's gyro-compass.

The Theseus, completed in 1946, has a complement of 850 men, excluding airmen. She is capable of 25 knots and carries 25 aircraft.

Sabotage has been suspected aboard several British warships and at naval ports in recent months.

Among the most serious was last month's series of explosions among ammunition barges in Portsmouth harbor. Nine barges were wrecked and hundreds of tons of explosives lost.

Takes Oath

Crown Prince Baudoin takes the oath in Brussels making him Prince Royal of Belgium. He becomes King at the age of 21, two years hence.

Hurricane Out Of Caribbean Sweeps North

MIAMI, Fla. (BUP)—The first hurricane of the season boiled out of a tropical storm near Puerto Rico today and threatened to increase in intensity.

In an advisory issued at 10 a.m. E.D.T., the weather bureau said hurricane hunter planes had located "more accurately" the centre of the storm and found a "small hurricane."

Highest winds near the centre were 75 miles an hour, the advisory said, and gales extended outward 100 miles to the north and east.

The hurricane was located 380 miles north of San Juan, moving "rather slowly" west-northwest or northwest. The advisory said there was "likelihood of further increase in intensity."

Aircraft first spotted the disturbance Saturday in the hurricane breeding grounds of the Caribbean Sea about 1,500 miles from Miami.

An earlier advisory today said the winds were 15 miles below the 75 miles an hour that constitute hurricane force.

Reprieve Refused

LONDON (Reuter) — Home Secretary Ede today refused a reprieve for Albert Price, 32-year-old confessed slayer of his wife and two baby daughters. Price, sentenced to death for battering his wife to death with an axe, is due to be hanged Wednesday.

Price Of Bread In Toronto May Go Up

TORONTO (CP)—A number of Toronto bakeries today announced a one-cent increase to 16 cents in the price of a 24-ounce loaf.

60,000 Reds Mass For Drive On Taegu

Ejected From City Hall

"This is no place for donkey," says city assessor-collector Paul Carrier as he leads two-month-old "Thursday," one of delinquent donkeys from donkey baseball train, out of City Hall. A passer-by was heard to remark, "He was applying for position of city manager." (See story, page 3.)

Use Underwater Bridges To Cross Naktong River

TOKYO (AP)—Thrusting underwater bridges across the Naktong River, the North Korean Reds probed today (Tuesday) for an imminent drive on Taegu by an estimated 60,000 men on this fifth anniversary of Korea's liberation from Japan.

A summary issued early today by Gen. MacArthur's Tokyo headquarters placed the threat near Waegwan, 12 miles northwest of Taegu, main forward American base on the central front of South Korea.

There, it said, the Reds were believed to have completed a second underwater bridge. Such stone and log crossings are sunk about a foot below the surface to escape detection from the air.

Twenty-three miles south of Taegu, the U.S. 24th Infantry Division counter-attacked and shoved the Red 4th Division back 1,000 yards to a mile. MacArthur's summary, however, said the enemy still was moving reinforcements to the river's east bank in that sector southwest of Changnyong.

The greatest threat, however, was around Waegwan, where the Reds were assembling their largest force.

It is believed to be the most effective mass drawn from 15 divisions—150,000 men—the Communists had shoved up to the long, curling battleline. And it greatly outnumbers anything the Allies have to oppose them.

A Red attack down the Taejon-Taegu mountain valley corridor was expected momentarily. Today is the fifth anniversary of the liberation of Korea from Japan. Such anniversaries are likely occasions in Oriental reckoning for demonstrations of strength.

As the North Korean thousands assembled west of the Naktong River, American troops recaptured muddy slopes on the Allied eastern side of the stream from some of the 12,000 Reds who crossed the river at Changnyong, 23 miles south of Taegu.

Pershings Lead Attack

The U.S. 24th Division, moving up behind 45-ton Pershing tanks, attacked the river-crossers at dawn Monday. They shoved the North Koreans back from 1,000 yards to a mile along a flaming six-mile-long sector on the Allied eastern bank of the river.

The attacking Americans were met by a hail of fire from high-velocity weapons. The North Koreans in the heights outnumbered the Americans. The enemy has been trying to break out of a six-mile bulge around Chanknyong for eight days. The original North Korean 4th Infantry Division that crossed the winding river there has been reinforced.

Eearly Monday night U.S. 8th Army headquarters in Korea said the attacking Americans at Changnyong had attained their primary objectives. MacArthur's headquarters in Tokyo said the attack was "proceeding satisfactorily."

American Army and Navy planes and the Royal Australian Air Force poured a crushing weight of bombs and rockets on the Communist invaders.

But for all its ferocity, the Changnyong fighting was described by a general officer at MacArthur's headquarters as probably secondary to the "critical area" which extends 20 miles north and south of the town of Waegwan, 32 miles north of Changnyong.

The Communists have put four elite divisions on the Waegwan line, just 12 air miles northwest of Taegu, the South Korean republic's emergency capital. Two other Korean divisions were behind them with armor to exploit the breakthrough the Reds expect to make against the U.S. 1st Cavalry Division and South Korean forces.

Intelligence officers said the Communist steamroller is expected to strike out momentarily from the Waegwan area for Taegu.

Both the Changnyong River crossing, to the south, and the attack of Pohang, No. 2 Korean port on the east coast, were designed to immobilize as much American and South Korean strength as possible, intelligence officers said.

The Waegwan central front Communists keep throwing out probing arms, hunting for weak spots in the long line.

The U.S. 1st Cavalry Division caught 500 Communists crossing the Naktong near Waegwan early Monday. The cavalry killed or wounded 300 of them and most of the remainder fled back across the river. Some Reds took refuge in the hills and cavalry patrols were hunting them.

Anti-War Pamphlet Checked By Police

A pamphlet aimed at discouraging Canadian youth from joining the special army brigade for Korea was brought to the attention of city police today.

Claiming that "Gen. MacArthur has millions invested in the Far East," the pamphlet asks, "Why do we Canadians want to fight for Yankee bases all over the world?"

Sam Caldwell, 582 Hillside Avenue, brought pieces of a pamphlet given him near the D.V.A. Hospital by a man who gave a lecture along with it. Caldwell was so angry he tore it up, and police had to assemble the pieces.

Ex-Officio Status

Fifty-seven game wardens in British Columbia will be made ex-officio members of the R.C.M.P. under the new police arrangement for B.C.

Hamilton In Bad Mess As Garbage On Streets

HAMILTON, Ont. (BUP) — Threats of violence and disease hung over this industrial city today as striking sanitation workers prepared to battle reported attempts to remove tons of rotten garbage from the streets.

Refuse from Saturday's sales lay in plain view at the city market. Decaying fish mingled with rotten cabbage leaves within a few feet of City Hall.

Officials guarding the health of Hamilton's 170,000 residents ordered the market refuse sprayed with disinfectant.

Dr. L. A. Clarke, Medical Health Officer, warned that gastro-intestinal diseases such as dysentery might break out in severe proportions if strict precautions were not taken by all citizens.

The garbage piled up at a rate of about 90 tons a day since 1,000 garbage collectors, grave-diggers and waterworks employees downed tools last Wednesday to back demands for a 40-hour week and a general 10-cents-hourly pay increase.

The strikers threw picket lines around the city incinerator and two garbage dumps. They warned they would repulse any attempts to dispose of the muck. Police stood by with extra patrols to prevent fighting.

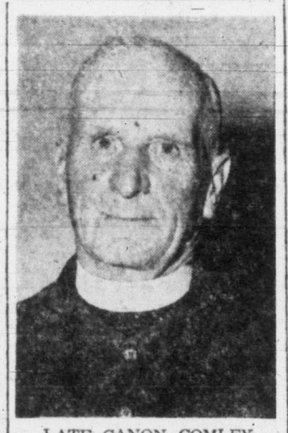

LATE CANON COMLEY

Local Canon Dies On Golf Course

Canon Frederick Comley, 1951 Argyle Street, died from an acute heart condition while playing in a golf tournament Monday on the Victoria Golf Club course.

Born in England, he was 74 years old.

Canon Comley, in view of loyal and much appreciated service to the Diocese of British Columbia, was canonized by Bishop Sexton last year.

He was playing in the 28th Pacific Northwest Seniors Golf tournament with Dr. G. M. Pease and Prescott Cookingham of Portland, when he collapsed on reaching the ninth hole.

In the two holes of previous play, Canon Comley asked his golf partners to tee off for him as he was feeling rather faint.

Remains are at Chaplin's Funeral Chapel pending funeral arrangments.

Neighbor Asks Help To Halt Local Dagwood

This one smacks of the Bumstead-Woodley tiffs of the comic strips.

A resident of Scott Street asked police during the week-end to stop a neighbor from persistently dousing his woodpile with a garden hose. Constable Reginald Churcher got the assignment, failed to reconcile matters and finally advised the complainant of the proceedings he could take.

Vancouver Shipbuilder C. Wallace To Be Next Lieutenant-Governor

Vancouver shipbuilder, Clarence Wallace, will be the next lieutenant-governor of British Columbia.

He will succeed Hon. Charles A. Banks as the King's representative in the province on Oct. 1. His Honor is retiring one year ahead of time. His term would have ended Sept. 30, 1951.

Federal cabinet confirmation of these facts will be made Tuesday or Wednesday.

Mr. Wallace, who is 56 and Vancouver born, is one of the province's top industrialists.

He has been president of Burrard Dry Dock Co. Ltd. since 1929 and has been connected with the large Vancouver shipyard, founded by his father, Alfred Wallace, for nearly 40 years.

He is president also of Yarrows Ltd. shipyard here, and Wallace Shipbuilding and Dry Dock Co. Ltd. of Vancouver.

A younger brother, Hubert A. Wallace, is vice-president of the Victoria shipyard.

AIR FORCE SONS

Three sons of the new lieutenant-governor, all pilots in the R.C.A.F. in World War II, are connected with the shipyards in various capacities. They are Richard and Philip who are twins, and David. Mr. Wallace served as a private in the 5th Battalion in the First World War.

CLARENCE WALLACE

A fourth son, Blake, the eldest, was lost in the war. He also was a pilot in the R.C.A.F.

Mr. Wallace's wife, a charming hostess in Vancouver society, is the former Charlotte Hazel Chapman of Vancouver. They were married in 1916.

The family residence is at 1250 West 54th Avenue, Vancouver.

In addition to his shipyard connections, Mr. Wallace is a member of the board of directors of B.A. Oil Co., of Crown Life Insurance Co.; vice-president of Cassiar Packing Co. Ltd., a member of the Vancouver board of the Canada Trust Co., and a member of Lloyds Canadian Committee of shipping registration.

SPORTSMAN

Mr. Wallace is a versatile sportsman.

Perhaps he is best known in Victoria in connection with sport as captain of a family polo team which played here several times. He and his four sons were leaders in the game in this area.

Mr. Wallace is an ardent fisherman and hunter. He owns a shooting lodge at Silver Valley in the Pitt River district where the Governor-General of Canada stayed on a recent visit to the province.

He is an accomplished golfer, too, an holds memberships at Vancouver Golf and Country Club and Shaughnessy Heights Golf Club.

He is a member also of Vancouver Rowing Club, Royal Vancouver Yacht Club, Vancouver Polo Club, Vancouver Riding and Driving Club, North Vancouver Cricket Club and North Vancouver Lawn Bowling Club.

In addition to being a member of the Union Club here, he is a member of the mainland Terminal City Club and Vancouver Club.

Mr. Wallace is a Presbyterian.

NO SIGN OF BABY YET

Princess Plays With Son On Lawn Of Home

LONDON (AP) — Princess Elizabeth, expecting a second baby any day now, played with her son, Prince Charles, on the lawn of Clarence House today.

After 15 minutes with the little Prince, who is 21 months old today, the Princess retired into her four-story home.

The King arrived at Balmoral, Scotland, for his annual grouse-hunting trip. Arrangements were made to telephone him of the new baby's arrival. The Queen remained in London.

Sunday Princess Elizabeth left home to lunch with the King and Queen. This surprised the crowds who had been waiting outside for word on the new baby.

With her husband, Prince Philip, at the wheel of their new green Rolls Royce, the Princess drove the short distance from Clarence House to Buckingham Palace.

Only a few bystanders saw the Royal Couple leave, but word spread fast and when Princess Elizabeth returned to Clarence House early in the afternoon, thousands stood cheering in the sun-lit mall.

The Princess waved cheerfully. She was dressed in a summer frock and appeared in high spirits.

A few hours earlier she had been visited by Sir William Gilliatt and Sir John Weir, her physicians.

in the

TIMES

	Page
Nancy Hodges	2
Race Entries	3
Editorial	4
Elevator Man	4
The Home Garden	5
Sport	8 and 9
The Doctor Says	13
Women's	14 and 15
Your Baby and Mine	14
Serial Story	17
Crossword Puzzle	17
Comics	18
Financial	19
Classified	20
Radio, TV	21

ONE WOMAN'S DAY

By NANCY HODGES

CAMPUS COGITATIONS

IT WAS MY PRIVILEGE last week to attend the special congregation held at the University of British Columbia for the purpose of conferring the honorary degree of Doctor of Laws upon the Prime Minister of Australia, Rt. Hon. Robert Gordon Menzies, P.C., K.C., LL.M.

Needless to say, the occasion was a most impressive one, the scene in the University Armory, with its audience of about 2,300 and the long processional entry of faculty members and officials in their colorful, academic robes, being a striking reminder of the important role which higher education fills in this province today.

BEAUTY AND PEACE

AS I SAT and looked upon that impressive gathering, assembled to do honor to a statesman from a sister country of the Commonwealth, and admired the beauty and peace of that magnificent campus it was hard to realize that he, the chief actor in that scene, would soon be in Korea, where men are once again engaged in the age-old and bloody struggle for freedom.

The same thought was evidently in Mr. Menzies' mind, for in the course of his brilliant and scholarly speech of acceptance of the honorary degree, he recalled the last occasion he was so honored.

CHURCHILL THERE

IT WAS AT the University of Bristol, England, during World War Two, and Winston Churchill, who was chancellor of the university as well as Prime Minister, had taken a day from his wartime duties to officiate at the ceremony, at which Mr. Menzies shared honors with two other distinguished guests. It so happened that Bristol had been undergoing a terrific bombing just before the ceremonies were due to start and, the Australian Prime Minister told us, parts of the campus buildings were still burning.

But, despite that, the ceremony went on, the faculty members coming in with academic robes hastily donned over their battle dress—the whole episode signifying a recognition of the tremendous importance of ensuring and maintaining intellectual freedom and integrity as something transcending the more material things which are threatened by assaults from the enemy.

LOVELY CAMPUS

AS WE CAME out of the armory after the formal ceremonies, I marveled again at the beauty of the U.B.C. campus, and agreed with the honor guest and others who have declared that it would be hard to find a more magnificent setting anywhere in the world.

The fir-clad mountains across the inlet, the sparkling waters which lap their feet, the spacious acres of the campus itself, cannot fail to be an inspiration. And the handsome new buildings which are springing up all over the place, with their grey stone walls and their architectural impressiveness, are fitting shrines wherein the youth of this great and growing province can strive for the intellectual integrity on which the Australian Prime Minister placed such emphasis.

BEYOND PRICE

AND I WONDERED anew whether the people of ths province fully appreciate the tremendous material and intellectual asset they have in this growing university. With the same rapidity with which magnificent buildngs are straddling the lovely Point Grey acres, this young and virile institution is making great strides in the building up of a tradition and reputation that surely destines it for a very high place among the higher seats of learning everywhere.

Nor does one have to look far to recognize the high calibre of the graduates who emerge from its doors, for U.B.C. students have already made their mark in the professional, business and political world—living testimonials to the splendid all-round preparation for life inculcated within them on that beautiful and inspiring campus.

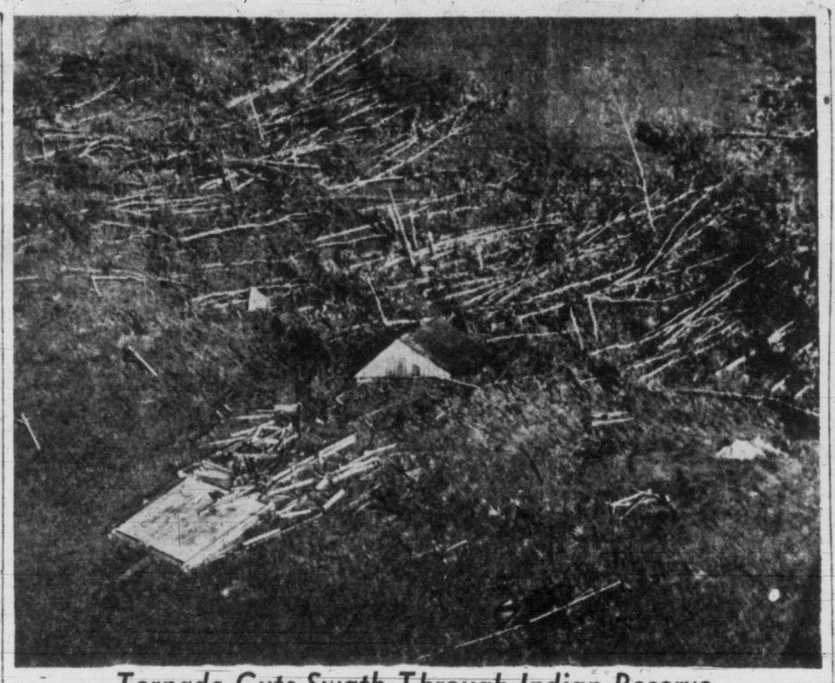

Tornado Cuts Swath Through Indian Reserve

Four Indians were killed and six injured when destructive tornado cut swath through Stony Reserve near Morley, Alta. Logs which formed wall of house were thrown around like match sticks. Floor of house is seen in approximate centre of aerial view; roof lies to its right.—(CP Photo)

Royal Cars Dodge Press As Wife Of Leopold Arrives In Belgium

BRUSSELS, Belgum (Reuter)—Princess De Rethy, commoner wife of King Leopold of the Belgians, arrived here by air from Geneva today.

Leopold was believed to be aboard the Belgian air force plane which flew from Brussels to Geneva early today, picked up the princess and took off again immediately for Brussels.

Elaborate precautions were taken at Geneva to keep the princess' departure a secret.

Prince Baudouin, 19-year-old Belgian regent, and his 16-year-old brother, Prince Albert, drove to the airport to meet the plane, which also carried Princess Josephine-Charlotte, daughter of Leopold by his first wife, and Prince Alexandre, Princess De Rethy's first child.

The beautiful 34-year-old princess is expecting a baby—her second—early next year.

REPORTERS BARRED

The arrival at Brussels was a secret and armed police barred reporters from entering the airport.

A mad automobile chase through the streets of Brussels followed the princess' arrival. The princess was sped away from the airport by a convoy of four royal cars, chased through the streets by reporters' taxis.

The race continued all the way to Laeken Palace, as pedestrians stood by and gaped. One newspaper man reached the palace before the Royal cars. His car slid to a stop before the open gates of the palace, but the Royal convoy shot into the palace driveway in a cloud of dust.

TARGET OF SPEECHES

The princess, whom Leopold married in 1941, a year after he had surrendered Belgium's army to the Germans, has been the target of some of the most vitriolic anti-Leopold speeches in Belgium.

So pronounced did the feeling become that Leopold announced on the eve of his return to the throne that his wife would never be queen. Last week Leopold turned the rule over to Prince Baudouin.

The princess, born Mary Baels, acquired her present title shortly after her marriage to Leopold.

The princess' brother, Walter Baels, was arrested as an army deserter when he sought to enter Belgium for the funeral of his mother last month.

Heart Seizure Blamed For Shawnigan Death

A heart seizure is believed to have caused the death of elderly Mrs. F. T. Oldham of Shawnigan Lake, whose body was recovered from Mill Bay after she had left her home for her regular evening swim.

She was found floating face down in the water. Artificial respiration applied by first aid man, H. Warner of Mill Bay, failed to revive her.

Mrs. Oldham, who was a regular swimmer, entered the water about 5, according to observers. A half hour later she was taken from the water by three Victoria men, Archie Wright, 734 Wilson Street; William Wigmore, 1424 Craddock Street, and Jim Fracey, 349 Derwick Street.

Mrs. Oldham is the wife of Lt.-Col. F. T. Oldham, and had been a resident of Shawnigan district for more than 30 years. Beside her husband, she leaves a son and two daughters.

Youth Rally Draws Crowd Of 1,300

Over 1,300 people gathered at the Cameron Memorial Pavillion Saturday night, to witness the youth for Christ rally.

Two well-known Victoria athletes, Chuck Chapman and Cliff Salmond, gave brief messages to the large crowd.

The Bud Tutmarck Harmony Quartette from Seattle sang and played as did Cyril McLellan of the Vancouver Philharmonic Orchestra. The Victoria Salvation Army Citadel Band was in attendance. Other performers included Bill Ratcliffe, Carol Richard and Roy Morden.

Gordon McLean, director of Victoria Youth for Christ, was master of ceremonies.

Warn Enemy Best Defence Against Atom

LAKE COUCHICHING, Ont. (CP)—A top Canadian soldier says he believes the best defence against atomic, gas or germ warfare is the promise that an aggressor will get the same thing back.

Maj.-Gen. H. D. Graham, vice-chief of the army general staff, said Saturday there is no sure passive defence against these "unconventional" types of warfare.

The alternative, he told the 19th annual conference of the Canadian Institute of Public Affairs, is to let any potential enemy know he'll get retaliation in kind.

Gen. Graham emphasized the need for high civilian and military morale.

"In the forces, there is one weapon of value beyond all others—the high morale of the soldier himself. He needs confidence in his own ability, in the ability of his superior officers and in his weapons. But above all he needs it in the cause for which he is fighting. When the going gets tough, the soldier who is best is the one who is convinced his cause is right."

Air Cadet Drill Team To Appear At P.N.E.

A crack drill team of Royal Canadian Air Cadets from the three prairie provinces and British Columbia will take part in Canada's Pacific National Exhibition at Vancouver Aug. 23 to 26.

As a feature of the fair, 40 western air cadets, who are scheduled to compete against a crack United States Air Cadet team Aug. 30 at Des Moines, Iowa, for the Beau International Challenge Trophy, will make its debut at the exhibition.

SCHOOL TO BANK

100 Years' History Recalled By Plaque

The unveiling of a memorial bronze plaque on the Bank of Commerce building at Government and Fort Streets, Saturday, brought 100 years of the building site's history up to date.

The plaque was unveiled by Hon. Nancy Hodges, Speaker of the Legislature.

Mrs. Hodges pointed out that the location had served as a school site, the first Legislature for B.C. and finally a bank. "A person of a sardonic twist of mind might find something ironic in the order," said Mrs. Hodges.

The bank site's history was sketched by H. C. Gilliland, vice-president of the B.C. Historical Society, and chairman of the gathering.

J. C. Thow, manager of the Victoria branch of the bank was thanked by Mr. Gilliland for permission to erect the plaque. B. A. McKelvie of the historical society was also given recognition "for his work and enthusiasm in securing this particular plaque."

Inscription on the plaque reads: "On this site, Rev. R. J. Staines and wife opened the first British Columbia school in 1849. In the same building of Fort Victoria, the first Legislative Assembly met August 12th, 1856."

Playground Field Day At Athletic Park Wednesday

Mayor Percy George will officially open the annual demonstration and field day of the 10 city-supervised playgrounds Wednesday afternoon at Royal Athletic Park at 2, it was announced today by Gordon Hartley, chief playground supervisor.

A display of handicrafts made by youngsters this summer will be on exhibition. Included will be leatherwork, clay-modeling, model aircraft, weaving, carving, toy-making and shellcraft. In addition a full program of racing will be held. Feature event will be a stilt race.

The anhual pie-eating contest is open to all playground youngsters. Other items on the program are folk dancing, tumbling, boxing and singing.

Mr. Hartley gave a special invitation to all parents to attend the display. He said the supervised playground program still had two weeks remaining.

The annual splash party and swimming gala will be held Friday evening at 7, at the Crystal Garden.

Vallees Expecting

SPRINGFIELD, Ill. (AP) — Singer Rudy Vallee said yesterday that he and his wife, the former Eleanor Norris, are expecting a child "early next spring." Vallee is here to fulfill a week's engagement at the Lake Club.

Frees War Criminals

TOKYO (AP)—Gen. Douglas MacArthur's legal section today approved the parole of five more Japanese war criminals. This brought the total paroled to 75.

Border Raid Shows U.S. Determination

Bombing Within 17 Miles Of Soviet Said Daring Mission

By ELTON C. FAY

WASHINGTON (AP)—The United States has given Russia a new and unmistakable token of its determination to fight the Korean war even at the risk of open Soviet intervention.

A mission of American Air Force Superfortresses, in a strike on a North Korean city, dropped more than 500 tons of bombs so close to Russian Siberia—17 miles—that the distant rumble of the attack probably was heard across the border.

This week-end, bombing mission to the North Korean port city of Najin was one of the most daring and delicate operations of the war.

The difference between putting bombs down on a North Korean target or, through accident and error in navigation, having them fall on Soviet territory was a matter of about five minutes flying time.

WHAT REACTION?

But there was an even greater calculated risk. How would Russia react to the appearance of American planes, bombed and armed for combat, so close to her doorstep?

There was this to remember: April 8, before there was any shooting war anywhere and in a different part of the world, four Russian fighters shot down a U.S. Navy patrol plane over the waters of the open Baltic. The attack occurred more than 30 miles from the nearest Russian territory, in an area supposedly free to sea or air navigation by any country, and was made when the U.S. was at war with no one.

Moscow let it be known that more action of the same kind could be expected if foreign planes got too close to its Iron Curtain.

Whatever the reason, there was no indication that the Soviet air force reacted to the Najin mission. Information received here said nothing of the sighting by the bomber mission of non-American aircraft.

OVER-ALL POLICY

All operations in the Korean war presumably are carried by direction or approval of Gen. Douglas MacArthur's Far Eastern command. It in turn received its broad strategic directives from the joint chiefs of staff here which is geared to the over-all policy defined at diplomatic level.

Thus it must be assumed the decision to carry the air war to the edge of Russian territory has the sanction of the top policy-shapers.

Najin is a rail centre and port town through which North Korean supplies and reinforcements have been moving. During recent weeks, the enemy has been moving men and material southward along his coastline in a series of short-water hops, using small coastal steamers and other craft and moving usually by night.

Victorians On Korea-Bound Ship

Five Victoria men are reported to be among British Columbia crewmen serving aboard the freighter Ss. Lake Sicamous which has entered U.S. government service, carrying supplies to the Korean war front.

The local men are said to be Alex McDonald, 105 Menzies Street; William Sikie, 1425 Grant Street; Leslie Jones, 3850 Roland Avenue; Gordon Rice, and H. Amodeo.

The Lake Sicamous is owned by Western Canada Steamships, Vancouver.

PHEASANT GOES INDOORS TO END DAYS

This is about a pheasant that went indoors to lie down and die. It may sound fantastic but it's true.

L. W. Rust, Glendenning Road, Saanich, may not have believed such a tale a couple of days ago, but he does now.

When he came home the other evening after being away since morning, he was alarmed to find a front window broken. Inside the house, he found broken glass all over his bedroom and on the foot of his bed was the culprit, a full-grown pheasant.

The bird was dead.

RED CROSS ASKS HELP

The Red Cross Society has been requested to get in touch with Miss U. or V. Watkins. Anyone having information as to the present whereabouts of Miss Watkins is asked to contact the local office at Red Cross House, 1046 Fort Street. Phone B 3159.

REMOVE THAT STRAIN

If you find it difficult to understand speech that other people seem to hear, call at our office for a free test. A hearing-aid will probably solve your problem as it has for thousands of others. Several days home trial, if desired.

VICTORIA HEARING-AID CO.
326 Pemberton Bldg.—623 Fort St.
B. S. H. TYE

New Glamour for Old Jewelry

Old mountings age your jewellery. Bring us your outdated jewellery and let us redesign it . . . your "heirlooms" can be made into treasures you'll prize!

LITTLE & TAYLOR
Registered Jewellers — American Gem Society
1209 DOUGLAS ST. (Scollard Bldg.) PHONE G 5812

PROFESSIONAL SERVICE . . .

We are not permitted to diagnose your illness, but we are duty-bound to fill your doctor's prescriptions with painstaking care, using only the highest quality pharmaceuticals.

627 Fort at Broad G 1196 — McGill & Orme LIMITED PRESCRIPTION CHEMISTS — 1201 Douglas at View G 2222

SPORT SHIRT SPECIAL

Washable gabardine, plain shades and contrasting trims. Reg. to 7.50 ..... 4.95

Pritchard's CLOTHING for MEN
1227-29 Government

STORAGE SPECIALISTS

We offer large, modern, dustproof facilities for fireproof, mothproof, all your storage requirements.

G 4118-9
510 FORT ST.

Westinghouse Electric RANGE

COMPLETE WITH LAMP AND MINUTE-MINDER

ONLY $230

- Automatic "Minute-Minder"
- Scientific "Heat Evener"
- New Panel Light
- 1-Piece Top with Acid-resisting White Porcelain Enamel Finish
- Four "Corox" Surface Units
- Giant Size "True-Temp" Oven
- Automatic Heat Control

See it at WESTINGHOUSE HEADQUARTERS

Kent's
742 FORT

IT'S THE AMAZING Astral BABY REFRIGERATOR

BY POPULAR DEMAND

Macdonald's again offer you the "METER PLAN," the easiest and most convenient way to purchase the famous ASTRAL ELECTRIC REFRIGERATOR

★ ONLY 25c A DAY ★

And You Own This Beautiful Refrigerator!

Yes, it's true! Macdonald's are the first in Canada to offer you this meter plan. Here's how it works: You pay as low as $15.00 down and then deposit 25c a day in the meter; this operates the refrigerator for 24 hours. At the end of 30 days we collect from the meter and credit your account for the $7.50 you have put in. When you have deposited enough money in the meter to cover the original purchase price of the refrigerator, including sales tax and carrying charges, it is yours with no further payments.

VICTORIA'S LARGEST ELECTRICAL DEALERS

MACDONALD'S

712 YATES ST. — DOWNSTAIRS — ½-ACRE SHOWROOM

See the— G-E WASHER At Victoria's Largest Electrical Dealers

MACDONALDS
712 YATES ST. E 1171
Only $149.50
$15.00 Down

C. J. McDOWELL
1000 DOUGLAS STREET
Agents for

THE FAMOUS WEDGEWOOD GAS RANGES

TRADE-INS ACCEPTED

CALL, WRITE OR PHONE E 4138
WE SELL - WE INSTALL - WE SERVICE
EASY TERMS AVAILABLE

Tiffany Cosmetics
A Complete Line of Harmonized Beauty Preparations
At Your Rexall Store
THE OWL DRUG CO. LTD.
Prescription Specialists for Over Fifty Years
Campbell Bldg., Cor. Douglas and Fort Phone G 2138

Telephotos From Korea Tell Graphic Story Of Grim Facets Of War As Yanks Battle Hordes Of Northern Communists

At first aid station, near battlefront, chaplain prays and medical corpsmen work over wounded. One soldier is getting plasma.

Long line of infantrymen, moving toward battlefront, pass refugees fleeing from North Korea forces. Many refugees have unwillingly been used by Reds.

Dug in on hill crest, 1st Marine Division bazooka team and machine gunners aim at vital road.

U.S. To Ask Bail Of 10 Reds Called

Claims Communist Leaders May Menace Public Safety If Free

NEW YORK (UP)—The government sought today the immediate jailing of 10 of 11 members of the American Communist Politburo on grounds they are dangerous to national security while free on bail.

Judge Thomas W. Swan of the U.S. Court of Appeals ordered the on Thursday to show cause why Communists to appear in court their bail should not be revoked.

Ten of the top Communists are at liberty pending an appeal of an appellate decision sustaining their conviction for conspiracy to teach and advocate overthrow of the government by force and violence.

The 11th, General Party Secretary Eugene Dennis, already is in jail serving a one-year sentence for contempt of Congress, but authorities said he may be freed before a final appeal is heard by the U.S. Supreme Court.

The show cause order was issued Saturday at the request of U.S. Attorney Irving Saypol. He apparently was acting in line with the government's efforts to jail Communists who might sabotage the Korean war effort.

Federal authorities in San Francisco obtained an order last week revoking the bail of Harry Bridges, west coast longshoremen's leader who was accused of being a Communist Party member. He was sent to jail on conviction of perjury.

Spaak Proposed To Organize Unified Army

STRASBOURG, France (AP)—Constantin Tsaldaris formally proposed today that western European governments begin immediate negotiations for a unified army.

He asked the European Council's Consultative Assembly to entrust its president, Paul-Henri Spaak of Belgium, with carrying out the first preliminary steps.

Tsaldaris, former Greek premier, urged the Assembly to "start the machinery in motion" for creation of the army proposed by Winston Churchill before the Assembly last Friday. Spaak endorsed the plan and the Assembly speedily approved it. Churchill, Britain's wartime Prime Minister, had warned there is "not a day to lose" for western Europe to arm itself against Soviet aggression.

Spaak would be asked to adopt whatever procedure he judged best to enlist the support of the heads of national parliaments.

The parliamentary leaders would demand:

1. Immediate negotiations between the various western European governments to adopt necessary measures for creating a unified European army.

2. Special sessions of Parliament, if necessary, to back up the proposal.

3 Drafting of a convention, subject to quick ratification by Parliaments, setting up the statutes of a European defence ministry.

20 Killed, 110 Hurt In India Train Crash

CALCUTTA, India (AP)—The Calcutta-to-New Delhi "Cyclone" express smashed into a freight train near Moghulsarai Sunday killing 20 persons and injuring 110 others. Reports received here said the wreck was caused by saboteurs.

Exhibition Park Entries

First Race—Claiming $925, for three-year-olds and up, owned in B.C., six furlongs:
7726 Beau Brummel (Ricketts) *113
7741 Nig G (Martinez) 120
7700 Chic Galea (Slocum) 110
7440 The Spit (Hruschak) 115
7741 Sword Dance (Clemes) *113
7616 Medicine Hat (Wells) 110
7694 Vegas Sue (Stallings) 115
(7293) Pari Brazen (Summers) 120
7708 Nupper Tandy (Massaro) *108
7745 War Peggy (Coppernoll) 110
Also eligible:
7749 Ariel Wing (Martinez) 120
7726 Sun Of York (Moncrief) 115
7742 Goldsmith Boy (Coppernoll) 115
7718 Teddys Flying (Massaro) *113

Second Race—Claiming, $925, for three-year-olds and up, six furlongs:
(7726) Ken Bojens (Godley) 120
7765 My Jury (Ricketts) *103
7748 Marshall F (Summers) 115
7743 Ten Junior (Coppernoll) 108
7773 Royal Glory (Jellison) *103
7701 Van Vic (Filipchuk) *108
7733 Cherokee Boy (Wells) 117
7745 Burlake (no boy) 107
7773 Catchokah (Moncrief) 115
7756 One P.M. (Martinez) 115
Also eligible:
7737 Curley E (Johnson) 115
7774 Mira Tryst (Wells) 110
7756 Spanish May (Jellison) *105
7756 Tusker (Clemes) *108

Third Race—Claiming, $925, for three-year-olds and up, six furlongs:
7747 Spartans Last (Coppernoll) 116
(7751) Steven Street (Moncrief) 120
7732 Competitor (Breckenridge) 120
(7760) Fames Bid (Clemes) *113
7760 Beatie C (Slocum) 101
7766 Ney Spring (Hernandez) *110

Fourth Race—Claiming, $925, for three-year-olds and up, six furlongs:
7762 Brocan (Moncrief) 112
7757 Hogmanay (Hruschak) 107
7641 Little Loquela (Filipchuk) *103
Linnick (Craigmyle) 114
7753 Counterly (Slocum) 102
7760 Game Time (Jellison) *110
7751 Sir Maity (Johnson) 120
7760 Mayme S (Coppernoll) 112
7734 Onweista (Ricketts) *108
7696 Beatrice B (Wells) 118
Also eligible:
7537 Lady Playfair (Summers) 115

Fifth Race—Claiming $925, for three-year-olds and up, one mile seventy yards:
(7737) Royal Time (Massaro) *103
(7762) Blue Mist (Ricketts) *106
7772 Black Cloud (Clemes) *111
7768 Gordina (Slocum) 108
7772 Big Vita (Summers) 113
7788 Brighton Upton (Miralles) 113
7729 Little Gloomy (Stallings) 118
7769 Fun Fest (Johnson) 108
7774 Sweet Marvene (Jellison) 105
(7776) Katonga (Filipchuk) *103

Sixth Race—Claiming $925, for four-year-olds and up, mile and a sixteenth:
(7763) Sir Tinker (Johnson) 113
7779 Compelled (Filipchuk) *113
7763 Pondo P (Summers) 113
7778 Lamouche (Slocum) 108
(7746) Alawatch (Jellison) *108
7723 And So On (Coppernoll) 108

Seventh Race—"B.C. Oaks," $1,200, for three-year-old fillies, foaled in Canada, one mile:
(7745) Information (Slocum) 114
7763 Pappys Flo (Moncrief) 110
7766 Lady Doval (Ricketts) 108
7723 Chinook Arch (Summers) 116
7743 Joyal (Craigmyle) 114
7727 Lassie Somers (Coppernoll) 112
(7743) Lauriston (Johnson) 114

Eighth Race—Claiming, $925, for three-year-olds and up, mile and seventy yards:
7740 Sea Fiddler (Massaro) *108
7761 Loose Talk (Stallings) 115
7708 Piplad (Mansor) 115
7761 Kinsail (Ventrella) *105
7749 Rio Rose (Ricketts) *103
7762 Brunos Touch (Godley) 115
7732 Whangsum (Summers) 113
7713 Plucky Jake (Moncroef) 110
7713 Wild Deer (Wells) 105
7761 Sweet Aggie (Coppernoll) 110
Also eligible:
7761 Cappy S (Ricketts) *108
7740 Galla Roma (Jellison) 105
7785 Fourth Alarm (Hernandez) *110
7772 Bethact (Friesen) *105

Sub Race—Caliming, $925, for three-year-olds and up, one mile:
7754 Lou Gallator (Martin) 113
7712 Bull Fire (Clemes) 103
7670 Ladner Reigh (Craigmyle) 113
7767 Foreleen (Jellison) *108
7762 Brighton Easy (Mirals) *113
7745 Lady Cosward (Summers) 105
7708 Flying Scarab (Coppernoll) 108
7773 Fair Dealing (Stallings) 118
7488 Mas Boy (Hernandez) *105
7767 Shower Ann (Moncrief) 113
Also eligible:
7613 Royal Oak (Ventrella) *103
7721 Pebble Ann (Filipchuk) *105
7745 Tynehead Lady (Jellison) *103
7786 Top Scholar (Stallings) 118

Sub Race—Claiming, $925, for three-year-olds and up, mile and seventy yards:
7637 Timber Shoot (Hernandez) *108
7782 Admiral Fleet (Clemes) 106
7765 Gladys Dale (Godley) 113
7769 Pairfort (Stallings) 115
7762 Leepap (Hruschak) 108
7762 Windid (Coppernoll) 115
7748 Displayer (Filipchuk) *108
7769 Winkiup (Craigmyle) 115
7703 Celtic Flash (Ricketts) *103
7773 Escort (Moncrief) 115
Also eligible:
7757 Ronnie K (Hernandez) *113
7780 Friendless (Massaro) 105
7785 Justice Girl (Craigmyle) 113
7765 Gallniar Devil (Slocum) 115
Weather clear, track fast.
*Apprentice allowance.

19 Killed In Ont. Week-End Accidents

TORONTO (BUP)—At least 19 persons died in accidents during one of Ontario's blackest week-ends of the summer, a survey showed today.

Drownings took the heaviest toll. Ten persons lost their lives in the province's lakes and rivers. Six died on the highways and there were three deaths as a result of miscellaneous accidents.

Ontario's worst single tragedy occurred at London and claimed four lives when a speedboat capsized in the Thames River. Police identified the dead as Mrs. William Klein, 54, of Mitchell; Mrs. Elizabeth McElroy of Seaforth; Andrew McLellan of Seaforth, and Robert Jenkins, 20, of London. Six others in the boat were rescued but three of them suffered slight injuries and shock when the boat overturned.

Two Collingwood youths, Ronald Randall, 20, and Tommy Cain, 18, drowned in Georgian Bay when their sailboat overturned. Toronto shirt manufacturer, Marvin Merkin, 27, was killed when he was struck by the propeller of his new 24-foot runabout on Lake Simcoe.

Joseph Smith, 51, of Hamilton, drowned at Sault Ste. Marie when he fell from his boat. James Sperry, 45, of Sudbury, drowned near Lindsay. William Langford, 13, drowned in the Thames River near London while trying to rescue his brother George, who survived.

Baseball Donkey Escape To Graze On Gardens

When the Camosun Gyro Club decided to bring donkey baseball back to Victoria, they were in for more excitement than they bargained for.

Arriving late Sunday night, the trailer-load of 11 donkeys and one colt set up lodgings for the night at a field on Quadra Street between Pembroke and Caledonia Streets.

However, before the night was out, the donkeys evidently became dissatisfied with their limited surroundings and took it upon themselves to find bigger and better things.

The long truck ride had evidently worked up an appetite and the beasts were reported in a front garden on Battery Street.

The city pound was called to the rescue by an alarmed resident who watched the pride and joy of her garden being chewed off at the roots.

Luckily for poundman Alex Kennedy, when donkeys are roaming they always stick together.

They were all rounded up and taken by the truck to the City Hall where foreman Bob Steward of Rocky Ford, Col., sought new pastures for them.

The donkeys move into action tonight at Athletic Park when the police and firemen meet in a "grudge" baseball battle under the lights, commencing at 8.30.

Prior to the game, the R.C.N. band and youngsters from the city playgrounds group will provide the spectators with a half-hour's entertainment. Dave Armstrong will act as master of ceremonies.

Body Of Young Millionaire Still Missing

LONE PINE, Calif. (UP)—Teams of experienced mountain climbers pressed their search of Mt. Whitney today for 17-year-old multi-millionaire Christopher Smith Reynolds. They held little hope of finding him alive.

Searchers Sunday recovered the frozen body of his schoolboy companion, Stephen Wasserman, 17, son of a wealthy New York stockbroker, from a snow-blanketed crevasse on the east face of the nation's highest mountain.

Reynolds, son of the late tobacco multi-millionaire Zachary Smith Reynolds and torch singer Libby Holman, and Wasserman set out a week ago Sunday to scale the east face of the 14,946-foot peak.

Wasserman's body was found near the 12,000-foot level.

Climbers usually scale Mt. Whitney from its west face. Few have conquered the perils of the jagged, stone-faced east climb.

Search leaders believed Reynolds, who inherited a $6,000,000 trust fund from his father, fell to his death into another of the mountain's crevasses. Even if he fell with Wasserman and survived that plunge to wander away, searchers were pessimistic about his chances of surviving a week in the mountain wilderness.

Quintuplets Claimed In Central India

JUBULPORE, India (Reuter)—Quintuplets have been born at Sanchara, a village in the Rewa district of Central India, unconfirmed reports reaching here today said.

The reports said the mother and five children were "doing well."

THE WEATHER

Weather forecast: Cloudy today with sunny intervals this afternoon. Cloudy Tuesday morning, becoming sunny in the afternoon. Little change in temperature; light winds. Low tonight, 52; high Tuesday, 68.

	Min.	Max.	Precip.
St. John's	53	74	
Halifax	53	75	
Montreal	50	74	
Toronto	49	78	
Ottawa	50	76	
Winnipeg	59	69	.66
Regina	52	77	
Saskatoon	53	80	.01
Calgary	51	78	
Edmonton	48	72	.09
Kamloops	53	76	
Penticton	57	83	
Vancouver	55	69	.13
Victoria	52	66	T
Prince Rupert	52	61	
Prince George	42	70	
Seattle	57	76	
Portland	47	78	.01
San Francisco	57	69	
Los Angeles	56	80	
Chicago	59	80	

Lake, Truck Bring Death To Man, Boy

WINNIPEG (BUP)—R.C.M.P. report today that two persons lost their lives near Lak du Bonnet, Manitoba, during the week-end.

R.C.M.P. at Winnipeg say 58-year-old Dan McLeod drowned Saturday at the Slave Falls power plant at Lac du Bonnet.

The other death at Lac du Bonnet was six-year-old Felix Boulanger. Police say the youngster was killed instantly Sunday when he was knocked down by a truck.

TOKYO (AP) — Twenty-one passengers lost their lives Sunday when a 42-ton ferry overturned in a sudden squall on Tsukumi Bay, northeastern Kyushu Island. Six others are missing.

Canadair Hops For Tokyo To Start Airlift

VANCOUVER (CP)—A Canadian Pacific Airlines' plane took off from here early today to start the new Vancouver-Tokyo airlift.

The big Canadair carried 33 United Nations officials, all civilians.

C.P.A. said that, contrary to original reports, United States troops have not been assigned to the complementary airlift.

Officials said latest word from U.S. authorities was that only civilians would be carried by the company's two airlift planes.

"We'll be transporting the type of civilian worker so vital to a large-scale military operation" as the Korean war, a C.P.A. spokesman said. This type included technical advisers, accountants and others.

CRITICIZE DELAY

Churchill, Eden To Ask Earlier Session

LONDON (AP)—Conservative leaders Winston Churchill and Anthony Eden will present their arguments to Prime Minister Attlee Wednesday for an early recall of Parliament to take up urgent defence problems.

A government announcement today setting the date for the conference followed demands by both the Conservatives and Liberal leader Clement Davies to cut short the Commons' summer recess.

Attlee has summoned Parliament to return Sept. 12. The Opposition leaders want Parliament to convene within a week or 10 days.

In a letter to Attlee made public by the Prime Minister Sunday Churchill wrote that the date fixed by the government "bears no relation to the crisis and the facts that are before us."

No Red Tape to Open a Budget Account With Us. No Money Down
Plume Shop Ltd.
1740 DOUGLAS ST.

SUNBURN!

NOXZEMA gives instant relief

DOESN'T STAIN CLOTHES

● Raw, red, painfully sunburned skin can be sheer torture. Don't suffer needlessly—get soothing, cooling *instant* relief with medicated Noxzema. Greaseless . . . doesn't stain clothes. Apply Noxzema and dress right away. At all drug and cosmetic counters. 21¢, 49¢, 69¢, $1.39. Get your jar today.

FOR A RICH HEALTHY TAN —WITHOUT BURNING
Use NOXZEMA Suntan Oil Suntan Greaseless

There's a way to pay at
Malleks WOMEN'S APPAREL
A budget plan with no interest or carrying charges.

OCCASIONAL TABLES
in our great August Sale!

END TABLES, walnut finished, of solid hardwood 3.95
LAMP TABLES, mahogany. 26 inches high, and surface area, 16x21 inches 19.95
COFFEE TABLE, walnut, with under-shelf. 34x18½-inch surface area. Also available in bleached mahogany 19.90
LAMP COMMODE in lovely toasted mahogany. With two drawers. Reg. 47.50 37.50
OVAL LAMP TABLE in toasted mahogany. A fine buy. Reg. 37.50 27.50
THREE-LAYER END TABLE in toasted mahogany. A beautiful piece of furniture. Reg. 27.95 19.90

Also canceled patterns and floor samples of better quality tables. REDUCED for our August Sale.

Right Through—Yates to View
Phone B 5111
Standard FURNITURE
DENNYS OF VICTORIA

Victoria Daily Times

The Home Paper

Published every afternoon except Sunday by The Times Publishers Limited, 630 Fort Street, Victoria, B.C. The Times is a member of The Canadian Press, which is exclusively entitled to the use for publication of all news dispatches credited to it or the Associated Press, and also the local news published herein. All rights to republication of special dispatches are reserved.

STUART KEATE, Publisher

HARRY P. HODGES, Editor-in-Chief — R. G. THOMSON, General Manager

Facing A Critical Problem

BRITAIN'S PARLIAMENT WILL meet again on Sept. 12 for the purpose of dealing with defence problems. This means that the Prime Minister and his Cabinet colleagues are worried about the international situation in general. They have every reason to be worried. They have every reason to take into consideration the implications of Russia's attitude at Lake Success and Russia's clandestine schemes for Western Europe—and for the rest of the world, for that matter.

Mr. Attlee and Mr. Churchill are in accord when their support of the fundamental principles of democracy is sought. These outstanding citizens of the "tight little isle" were comrades in arms during a period when the basic structure of freedom survived the onslaughts of totalitarianism in 1940 and for the following five years. The Coalition government Mr. Churchill formed in the early spring a decade ago was not a politically fortuitous arrangement. It was the product of a great resolve. The people of Great Britian had made up their minds that, to use a North American colloquialism, they would not be pushed around by any upstart Austrian corporal. They had had their fill of Hohenzollernism. But they were then—and are now—bemoaning the fact that statesmanship in their own and other countries supposed to value liberties acquired through the centuries was nearing diplomatic bankruptcy.

Our argument in the foregoing is that the people of this and other lands who are still free to say what they think should submerge political, private or economic differences in the common fight against Russian or any kind of oppressive imperialism. As we have said on many occasions, there is no difference whatsoever between the despotic technique now being employed by Stalin and Company and that foisted on the world by Adolf Hitler when he announced his "New Order" and ordained the Third Reich as a political and ideological structure that would last a "thousand years."

As a political factor on the world's stage Hitler was just a meteoric figure. From the end of January, 1933, until the early spring of 1945 was an infinitesimal span of dictatorial glory. Mussolini's imitation Caesarship existed only a little longer. But the end of both of them revealed how poverty-stricken they were in human understanding. Small wonder, then, that the members of the British House of Commons are to gather at the earliest possible constitutional moment to decide what to do about the technique of Stalin and Company.

Can We Depend On Miracles?

CRITICS OF WINSTON CHURCHILL do not hesitate to point out occasions on which the judgment of the former British Prime Minister has been faulty. Mr. Churchill himself would be the last to claim omniscience. A striver for perfection, he would not suggest that he had yet achieved it. But history has shown that on many occasions his judgment, particularly as it applied to long-range political and military considerations, has been spectacularly sound. He has combined imagination with down-to-earth appreciation of practicalities and a full knowledge of human nature as exhibited through the years in the actions of representatives of the various nations. Much of our East-West problem in Europe today, for instance, might possibly have been avoided if Churchill's advice had been taken. It is evident, therefore, that the democratic leaders of today will give earnest consideration to the British statesman's counsel in these critical days, mindful of past events and future potentialities.

High among current planning problems is that of western European defence. The Atlantic Pact and the Brussels agreement, valuable as they are as an affirmation of principle, are, as the Belgian Socialist leader, Paul-Henri Spaak has declared, "just so much ink and paper" unless they are backed up with the force of arms necessary to make them effective as defensive alliances. Thus Churchill's call, delivered in Strasbourg last week to the European Consultative Assembly, for a joint organization of armed forces of the western European members, has gone directly to the centre of the problem. His plan envisages a force under the control of a single defence minister representative of the contributing nations—an arrangement whose value has been demonstrated in allied attempts to achieve unified command in two world wars.

The problems, involved, of course, are large. Their solution will require the utmost in co-operation among the participants. But unless such co-operation is forthcoming the position of the democracies will become increasingly insecure. The events in Korea have demonstrated not only that Communism is prepared to go to war where such a means of expansion appears likely to succeed, but also that Russian arms in the hands of unskilled but battle-hardened troops in sufficient numbers can form an aggressive force of great power. Both considerations spell the need for haste among the anti-Communist nations. As M. Spaak pointed out, in the last two wars the allies successfully adopted full unity of command only after "military miracles"—the Battle of the Marne and the Battle of Britain—had given them a breathing space and an opportunity to regroup. He very pertinently asks: "Can our civilization base its existence on a third performance of a miracle?"

Too Ridiculous, Or Is It?

A VOCALIST, BACK IN THE U.S. from a tour of Europe, makes the statement that Communist propagandists are using the words of intentionally foolish American popular songs as a method of impressing countries behind the Iron Curtain with conditions on this continent. He says that the daffy ditty, "If I Knew You Were Coming, I'd Have Baked a Cake," is interpreted as an expose of designing females with extra ration coupons who try to lure starving male workers into marriage with the promise of sweets. Other songs, he says, are being employed in a like manner.

The suggestion at first sounds too ridiculous for comment. Second thoughts present the almost incredible possibility that in countries where almost any medium is corrupted into a propaganda mould, it might be true. If it is, is this another chink in Communist armor? How long can a movement or a people exist without a sense of humor?

Russia's Next Possible Action Keeps Our Strategists Guessing

By BRUCE BIOSSAT, from New York

PROBABLY nothing is tougher than trying to guess Russia's next move. We'd be wrong, for example, if we imagined the keepers of the Kremlin as mental robots with every step mapped out according to a fixed timetable. The record proves Stalin and his Politburo are opportunists.

ACT ACCORDINGLY

They move if and when they view a situation as favorable. Right now no one outside Stalin's ruling circle knows whether Moscow is embarked on a continuing schedule of aggression. If it is, the Politburo will gauge the will to resist shown by the likely victims, measure the aid that might be brought to their side, and act accordingly.

Many observers see Yugoslavia as the most eligible victim on the list. They believe Russia still doesn't wish to commit her own forces but to rely upon satellite armies, as in Korea. And Tito is surrounded by the Red puppet forces of Bulgaria, Albania, Romania and Hungary.

There's a possible error in this appraisal, however, because Tito's army is generally rated strong enough to beat off satellite attacks. The Yugoslavs themselves believe it. And they reason that the Russians know it, too. Some reports suggest, therefore, that Tito will not be really worried until he hears that Soviet troops are grouping to join an assault against him.

If this attitude reflects a sound judgment of the satellite forces encircling Tito, then doubt must be cast on the choice of Yugoslavia as next victim. For it means Russia would have to enter the fight to assure victory.

On the other hand the Korean war has been a rude shock to those who tend to underrate satellite armies. The puppet North Koreans were well trained and supplied from the start. They are being steadily reinforced and resupplied in sufficient strength to maintain their attacking momentum.

ONE THING

We can't really measure satellite strength or Russia's intent with regard to her own forces. But there's one thing we and the rest of the free world can do to alter the equation the Politburo will consider when it debates the next move:

Speaking through the United Nations, we can tell Moscow that Yugoslavia will get the same kind of help from non-Communist countries that the South Koreans are getting. We can declare this in specific language that will dispel all doubts in the minds of the Kremlin's opportunists.

Man-Made Moon

By STEWART ALSOP, from Washington

THERE is one fact that makes an interesting commentary on the times in which we live. This is that a former Missouri farm boy will soon have to decide whether or not to create a new heavenly body.

Like so many things these days, this sounds like so much nonsense. Yet it is quite soberly true. Research on the creation of an artificial satellite, which would circle the earth like a much nearer and much smaller moon, was started by order of former Secretary of State James Forrestal. It has for some time been established that the project is entirely feasible. While "economy" ruled the day, there was no chance of moving beyond the research stage.

Alsop

YET now that a great rearmament program is under way, a perfectly serious question has arisen as to whether or not to move ahead into the actual engineering phase. The expense, initially at least, would not be very great. The best estimate is that it would cost no more than $250,000,000, or about one per cent of current defence expenditures, to establish the first, experimental satellite in space.

What is envisaged is a multi-staged rocket, probably designed in three stages and chemically fueled. The experts estimate that the middle rocket would be about the size of the German V-1 with the first rocket far larger, and the third rocket, destined to become the new satellite, of course much smaller.

THIS monstrous missile would roar out into space, each rocket gaining speed from the other, until the third and smallest rocket was traveling at about 17,000 miles an hour at a height of around 300 miles above the surface of the earth. It would then become a true satellite, defying the gravitational pull of the earth, provided it was properly aimed. This matter of aiming is exceedingly important. If the satellite failed to maintain an approximately constant height above the earth, it would encounter the heavy friction in the lower atmosphere, which would cause it to plunge to the earth.

But given the right altitude, the right speed and the right aim, the satellite would then circle the earth at about the rate of 16 complete circumnavigations every 24 hours, or once round the earth in about an hour and a half. Again, provided the rocket were properly aimed, it would not maintain a constant course in relation to the earth, but would cover all sections of the globe, as the earth turned more slowly below it.

AFTER perhaps two years, according to the experts, the friction of the very thin atmosphere at a 300-mile altitude would cause the satellite to fall to the ground. This could be avoided almost indefinitely at, say a 400-mile altitude, since at this height there is almost no atmospheric friction. But this would present a far more difficult engineering problem and, moreover, the usefulness of the satellite would be reduced by the greater distance from the earth's surface.

This is because the main function of the satellite would be to operate as a kind of giant eye, spying on the earth below. What it saw through its telescopic and other instruments would be televised or communicated in other ways down to a control centre on the earth. The instruments would almost certainly be operated by an atomic storage battery. This would be an easier project than the atomic submarine engine now being developed, because, at least during the experimental period, the satellite would not be occupied by humans. Thus radioactivity, which kills humans, would not present a problem.

THE satellite would be exceedingly useful for mapping (no accurate maps of the Soviet Union are in the possession of the Western powers), for weather prediction, and even, although this is hard to believe, for spotting major installations and even military movement on the earth below. Eventually the satellite could be used to guide intercontinental guided missiles.

All this is no mere fantasy. The scientists who have been studying the project warn that it is not to be treated as "science fiction," but as a perfectly practical matter, given the necessary time and money. The navy and air force have even taken the matter so seriously that they have been engaging in the usual jurisdictional battle (the navy claiming that the satellite would operate in space, not air, and that thus the air force has no special claim) with the result that both services have been conducting research on the satellite concept independently.

IN the end, President Truman will inevitably order work started on this fantastic project, if only for an old familiar reason—if we don't, the Russians will. Especially since the hydrogen bomb decision, the president is said to feel that the scientists are going entirely too far. It is difficult not to sympathize with this point of view. For there is something oddly horrible about the idea of a heavenly body created and installed in space by man, in order to increase his war-making efficiency.

(Copyright, 1950, New York Herald Tribune Inc.)

Quoting

There is at least the strong possibility that we are approaching World War III.
—Sen. Lyndon B. Johnson (D.-Tex.)

We know that the cost of freedom is high. But we are determined to preserve our freedom—no matter what the cost.—President Truman.

World Politics Makes Strange Bedfellows

Pathos On The Financial Page

By PAUL JENNINGS, London Observer Foreign News Service

"MONEY," said Emerson, "is as beautiful in its operations and effects as roses." The more I see of economic writing, the more I am convinced that the financial world is streaked with poetry. One of the poet's gifts is condensation, the ability to pack overtones into a title, or even a headline, and I first noticed this gift in economists when, a long time ago, I read, for an examination, a book called "The Mechanism of Exchange," by John L. Todd.

NO DIAGRAMS

It was not one of your simplified books, with diagrams containing those little rows of cement statues with bowler hats (or skirts) with only one arm and one leg of the last one showing. It was a proper textbook; and it had these marginal headlines, just like "The Ancient Mariner." "The Issue Department," they said, and "Relieving the Discount Market," and, more rhetorically, "The Hub of the Universe"—this turned out to be the Bank of England.

Economist friends tell me that this book is now out of date. But it served to introduce me to the fascinating study of the headlines of city pages. I have found that these cover the whole range of human emotions, from ecstasy ("Rails Soar") to despair and chaos ("Wall Street Plunges").

The virtue to which they return again and again is the Roman, stoic one of Steadiness, and where they are really at their best is in conveying this Steadiness when it is tinged with a gentle, autumnal melancholy, reminding one of the Stoics holding on to their rewardless virtues in the sad sunset of humanism as the Empire broke up. Recently I have collected three superlative examples in this genre—"Middle Wits Decline," "Quiet Tin Market," and, most poignant of all, "Small Rally Not Held."

FIANCIAL POETRY

"Middle Wits Decline" might well be a part of the famous Yeats poem—

Things fall apart: the centre cannot hold;
Mere anarchy is loosed upon the world,
The blood-dimmed tide is loosed, and everywhere
The ceremony of innocence is drowned;
Middle wits decline . . .

Do you not see these middle wits, asked long ago to the bright dinner-parties of Barons, famous for their moderate, restrained, civilized jests, now sitting in silent senility, like the Senate in empty Rome when the Gauls came? Or perhaps they are sitting, haunted with memories, in the Quiet Tin Market, where dusty sunbeams filter past portraits of mighty, long-forgotten tin merchants stretching right back to Phoenician days; where dusty piles of ingots dwarf the few low-voiced men conducting the puny tin business of today.

But it is "Small Rally Not Held" that haunts me. City page headlines often do not hesitate to break away from purely financial matters and consider the larger social scene; and here we have an unforgettable picture of a small town, where for weeks they have been planning their rally, largely because there has always been one every year before.

DREADFUL INERTIA

But this time, as the organizers walk round the small triangular field behind the gasworks, deciding where the tea marquee shall be, arguing over the expense of hiring the silver band from the larger town 11 miles away, a dreadful inertia begins to take hold of them. Sadly, they know that the world is changing, that a silver band playing "Poet and Peasant" is not sophisticated enough for young people who hear American bands every week at the Kapitol Kinema. But the arrangements go forward, although hardly any tickets are sold yet. "They'll all come on the day," the secretary tells the rally committee with forced cheerfulness.

But when the day comes it is pouring with rain. The bandsmen's bus swishes wetly up the street of little houses towards the rally field. Stewards in dripping mackintoshes with armbands direct all the participants into the hall of the Council School (1894 A.D., it says in a stone diamond in the wall) opposite.

School children, leaving their sodden banners in the porch, crowd in to be told that the rally is postponed until 3 o'clock. But after an uncertain morning of cheese sandwiches and weak, unsugared tea, it is raining as hard as ever . . .

No, it is all too terrible. One can only hope that they were consoled by being reported in a national newspaper.

As Our Readers See It

PUZZLER PUZZLED

I am writing about the crossword puzzles which appear daily in your paper and which I enjoy trying to solve.

But I feel entitled to protest at some of the words which are used. They do not appear in any dictionary, as far as I can see, certainly not in Webster's large dictionary.

The word which has finally decided me to write is the word "dasheen" which appeared in Wednesday's puzzle, No. 11, Vertical.

I cannot find it, and have searched most carefully. The explanation given in today's paper is "eddoes." On looking up this word, I found that it means the "edible tuber of the Colocasia antiquorum," and suggests that the word "taro" should be looked up.

I was grateful for this, as I do know the word "taro," but the "Colocasia antiquorum" is not one which occurs frequently in my own conversation or that of my friends.

But what has all this to do with dasheen? Also, while I am writing, I would like to suggest that if a foreign language, such as Latin or French, is used, the reader should be made aware of it. I think that I may claim to be very familiar with French, and I know enough Latin to cope with familiar words, but as a number of your readers probably do not know both, or, perhaps, either of these languages, it seems to me to be rather unfair to use them without due warning.

I presume that your puzzle-setter is not familiar with German or Italian, nor with any of the Scandinavian languages, as he, or she, sticks faithfully to nee, le and la. The sungod, Ra, certainly works hard for a living, and a number of others must by now be entitled to long-service medals. Still, it is quite fun to see how quickly one can complete the puzzle, only, I do think that occasionally, when the puzzle-setter finds himself "up a tree," he takes rather more than "poetic license," and is not fair on his public. I am afraid that the above sentence contains a glaring example of a mixed metaphor, but I am not going to rewrite this, so please excuse my error.

(MRS.) K. B. SCHILLING.
554 Vincent Ave.

(Editor's Note: Funk and Wagnalls New Standard Dictionary gives: Dasheen—A tuberous-rooted taro, usually of dwarf habit. French West Indies dialect "da-Chine," i.e. from China.)

GLOBAL SURVEY

By DeWITT MACKENZIE
Associated Press News Analyst

A YOUNG woman from Cincinnati wants guidance. She is told to fear communism, but "I don't know what communism is, so how can I fear it or fight it. What is communism?"

Let's have a go at it.

Present-day communism mustn't be confused with the original which was conceived long ago. The old brand was in many respects a beneficient ideology. It abolished private property and set up a community in which everyone shared equally in everything. In some cases even wives were shared.

Mackenzie

Soviet communism, or Bolshevism, is international in scope and it is militant. The fountain head is Moscow. Countries which become Communst must abandon nationalism and surrender their sovereignty to Moscow. Their allegiance belongs there.

Beneficient aspects of the old-time communism have been prostituted to fit the propaganda needs of a Russian imperialism which openly sees world domination. Thus current communism is a new ideology created to meet a new situation.

Communism is the opposite of capitalism and private initiative, such as exists in democratic countries. The state controls all resources and means of production.

RED PRESTIGE

There is regimentation of the individual in all activities. The completeness of this is shown in the fact that even artists, scientists, dramatists, and what not must subscribe. They can't produce anything which doesn't glorify communism or add to Red prestige.

Individuality is largely swallowed up by the state.

Those who evade regimentation are "purged"—that is, they are punished—perhaps sent to labor camps, to prison, or even to death. Those who serve the country best are rewarded in various ways and may become famous.

When communism came to power in Russia through the revolution of 1917, it established the "Third International," or Comintern, which was known as the general staff for world revolution. It now is called the Cominform.

The object of the Comitern was to carry revolution to every country in the world, to establish Communist governments. This was undertaken by Red agents whom we call fifth columnists.

It's important to note that the Red leaders laid it down that every revolution must be accompanied by violence and bloodshed. This was to impress the importance of the event on the minds of the proletariat.

That's why there has been violence in all the countries which Russia has absorbed as satellites. In some cases there has been no actual revolution, but there have been "purges" of people opposed to the change.

Ups And Downs

By BRIAN A. TOBIN

"WELL," said the Elevator Man, "they asked for it. Those judges in that contest in New Jersey, I mean. They called for women to get on a platform and talk as long as they could on any subject, to see who could keep going the best without a stop. One womah went on for 12 minutes with hardly a breath. But finally a contestant got up and passed that mark. She reached 15 minutes, 20, and then doubled the other's stretch. At half an hour she was still going strong with no sign of a break, and the judges called the contest off, declaring her the winner. The news item didn't say whether the men were married or not, but if they recognized the signs right, they probably figured they were set for a session lasting the rest of the day and far into the night. Going up!

Tobin

"It seems to me," said the Elevator Man, "that a test like that is like challenging young kids to see who's the champion blackberry pie eater, or inviting racing drivers to do their stuff. It's 'doing what comes natcherly,' and there's no more attractive kind of competition. Not that this New Jersey job would do much to help the art of conversation. This was competitive talking (like you hear in most living rooms these days) and you'll never learn to juggle Indian clubs—or words—by hurling them at each other. Going down!

"I guess," said the Elevator Man, "the decline of conversation has been the real cause of the decline in letter writing. Now that nobody ever says more than two sentneces without someone else breaking in, we're also losing the art of writing a whole page of chat at one time. When you can't think of much to write, you send a postcard. When you can't think of much to say, you turn on the radio. There's an old Chinese saying: 'He who speaks only repeats what he already knows; but he who listens may learn something new.' Only trouble now is, who are we going to listen to?"

Former Navy Man Returns 'Home'

"Today's Tourists" hail from Calgary. They are Mr. and Mrs. F. J. Whitburn, left, Mrs. W. F. Whitburn, right, and Mrs. A. Bryant. Mr. Whitburn is right at home in city as he was here during war with Royal Canadian Navy.

Farm Leaders To Debate Plans If Controls Come

Federation Directors Scan Problems Dominion Regulations Would Present

OTTAWA (CP)—Representatives of some 400,000 Canadian farmers will meet in Fredericton Sept. 11 to discuss, among other things, the question of wartime controls and how Canadian agriculture can work under them.

The meeting will mark the semi-annual gathering of the Canadian Federation of Agriculture board of directors. It is expected the meeting will last about a week.

The sessions will be open to the public for one day and the C.F.A. said today in a statement that plans are being made to call prominent Canadian farm leaders to discuss "important problems affecting agriculture."

The federation recalled that on the question of controls H. H. Hannam, C.F.A. president, already has stated that if such economic controls once again became necessary they should be imposed immediately the emergency arose and not two years later as was done in the Second World War.

Mr. Hannam also proposed that a commission should be set up by the government to study the need for controls "and recommend the proper balance for the national economy between various economic groups."

In this way, when controls are reimposed, "the unbalance which developed in the last emergency before full-time controls were imposed, would not arise again."

MARKET PLANS

The C.F.A. said the Fredericton meeting also likely will survey the "whole situation with respect to agriculture and marketing in the light of what has transpired since the federation's annual meeting at Niagara Falls."

Receiving attention will be proposals for setting up of marketing boards for various farm products and the development of marketing schemes which already had received "considerable airing" at the national marketing conference held in Ottawa last March.

ROYAL FOOT PUT DOWN

LONDON (Reuter) — The King and Queen have put down "stern parental feet" on the activities of 19-year-old Princess Margaret and decreed that she must not have so much publicity, says a gossip columnist in Sunday Pictorial. The new policy forced the princess to cancel at least two dance engagements recently, the writer says.

Lightweight Champ's Manager Sought Following Gun Battle

PHILADELPHIA (AP)—Two men were held in high bail as the aftermath of a South Philadelphia gun battle as police today pressed a search for Frank (Blinky) Palermo, manager of lightweight champion Ike Williams.

Inspector Richard Doyle said Palermo is accused of touching off what may prove to be a numbers racket war in Philadelphia.

Palermo and two companions disappeared Saturday night immediately after a bloodless exchange of pistol shots between two speeding sedans, Doyle said.

Already held by police are Nicholas Marcus, 22, and Patsy Mangiello, 35. Doyle accused them of being numbers writers for what he termed the Palermo-Singleton bank and said they allegedly were the targets of bullets fired from Palermo's automobile.

Back of the trouble, Doyle said, is a welshed 75-cent numbers bet that should have paid the bettor $350.

THE HOME GARDEN

Many Plants Calling For Attention Now

By JACK G. BEASTALL

During the warmth of August there is a very human tendency for home gardeners to lean on their hoes enjoying the fruits of earlier labors.

We are apt to forget—maybe purposely—that certain plants must have attention, and that it is a case of now or never as far as this year is concerned.

Madonna lilies, oriental poppies, autumn crocus, and Colchicum (meadow saffron), whether still on the list to be ordered or in the garden awaiting transplanting, can be handled with safety only during their dormant period which is August.

The oriental poppy, Papaver orientale, is no longer just an orange flower, for there are many beautiful new colors and forms among the early and late flowering varieties.

Propagation of this showy perennial is by seed, division, or root cuttings. For the established plants and divisions, full sun and a gritty soil with good drainage is essential.

Standing water during the winter months will cause root-rot, and crown-rot is sometimes experienced during prolonged wet spells.

ON SANDY SOIL

It is wise to set the plants on a ridge of sandy soil so that excess water may drain away rather than lay around the crown. If a winter mulch is used be sure to place it under the leaves because this plant is an evergreen and has to breathe at all times.

While the following note has nothing to do with the oriental poppy, it is worth mentioning in view of the many questions received each year.

Quite a few home gardeners have sown seed of the carnation and dahlia-flowered poppies and been surprised when law-enforcing officers ordered their destruction, classifying them as opium poppies.

Both these flowes types were bred from Papaver somniferum (sleep poppy), the opium poppy, and are therefore close relations to the outlawed plants.

Only Drawback To B.C. Visit Is Sales Tax

Victoria is like home to F. J. Whitburn of Calgary, Alta.

Mr. Whitburn knew all about the city and had no complaints to offer. He was stationed at Esquimalt with the navy during World War Two.

Here with his wife, his mother, Mrs. W. F. Whitburn, and aunt, Mrs. A. Bryant, all of Calgary, Mr. Whitburn praised the roads, drivers and the weather.

"In fact, Victoria is just like Calgary in most respects," he noted.

The only drawback here was the sales tax, the Albertans said.

13 High-Rankers Land For Tour Of Dominion

OTTAWA (CP) — Thirteen high-ranking officers, students at the Imperial Defence College, arrived tonight by air to start a coast-to-coast tour of Canada's industrial and defence points.

The tour will last a month. The visitors include high-ranking British and Commonwealth officers from all three services.

HARSH LAXATIVE USER FINDS HELP

"Harsh laxatives, one after another, until my doctor advised me to add KELLOGG'S ALL-BRAN to my daily diet. It's amazing, but I haven't needed a laxative since!" Mrs. J. McMullin, 23 Laurier Ave., Timmins, Ont. *One of many unsolicited letters.* If you suffer constipation due to lack of dietary bulk, try this: eat a serving of crispy KELLOGG'S ALL-BRAN daily, drink plenty of water. If not *completely* satisfied with results after 10 days, send the empty box to Kellogg's, London, Ont. GET DOUBLE YOUR MONEY BACK!

ANNOUNCEMENTS

A Long-Play recording of "The Mikado" (Gilbert and Sullivan), by D'Oyly Carte Opera Co., just released by London, $11.90. In stock at Ryland Huntley's Radiolounge, 2180 Oak Bay Avenue. G 5412. ***

* * *

Alcoholics Anonymous. Confidential assistance on drink problems. P.O. Box 1, Victoria, B.C.

* * *

Repairs, Alterations, Invisible Mending to all tailored garments. Unqualified satisfaction at Jack Davis Limited, 623 Yates Street. E 5811. ***

* * *

Skilful Barber Service (a habit). Estevan Avenue Barber Shop, 2524 Estevan. ***

* * *

Appetizing home-cooked meals at the Mayfair, 1011 Broad St. ***

* * *

B.C. Indian Legends! "The Flying Canoe." ***

* * *

"It is surely high time that medical men who are actually practising the healing art took some active steps to check the great onrush of laboratory and animal experiment which is, in so many respects, threatening the very foundations of practical medicine. Diseased conditions in man cannot be correctly imitated in experimental animals, so why persist in making such experiments, which are sometimes of the most absurd and hopelessly valueless kind?" (From article by Dr. James Burnet, M.A., LL.B., M.D., F.R.C.P.E., published in Medical World). Canadian Anti-Vivisection Society. Membership $1. ***

A salvage collection for James Bay, Esquimalt and Gorge. E 3413. ***

* * *

Chiropractor — M. J. Oscarr, D.C., Ph.C. 203 Central Building. B 2743. ***

* * *

Last call for summer dresses— Any summer dress at the Oak Bay Dress Shop, $10. (Next to Oak Bay Theatre.) ***

The aborigines of New Zealand, the Maoris, are a branch of the Polynesian race, having emigrated from the Eastern Pacific before the 14th century.

FLY FOR ECONOMY • COMFORT • SPEED

FLY TCA

FAST DAILY FLIGHTS

DAILY FLIGHTS to EUROPE

Daily flights, by 4-engined "North Star" Skyliners, from Montreal to London, Glasgow, Shannon. Onward connections to Continent. Plan now. Early reservations advisable.

BIG TRAVEL SAVINGS can now be yours by flying during the new "LOW FARE" seasons. Get full information:

916 Government Street — Phone Beacon 5141 or your TRAVEL AGENT

Best Seller!

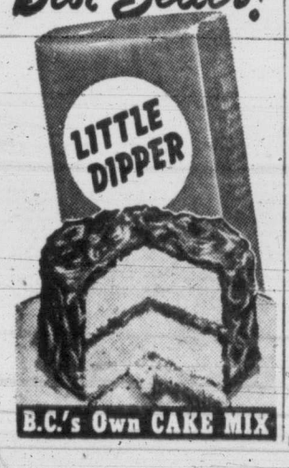

B.C.'s Own CAKE MIX

Bargain Days for Smart Homemakers!

Champion's august furniture SALE!

THIS WEEK'S FEATURE

OCCASIONAL TABLES

Here's value for your living-room. Smartly styled tables at GREATLY REDUCED PRICES

COFFEE TABLE
Oblong shape with side shelves and centre drawers.
Reg. 31.50 SALE 24.50

COFFEE TABLE
Walnut finish, oval-top table.
Reg. 14.75 SALE 10.95

MAGAZINE AND RADIO TABLE
Side racks and centre shelf.
Reg. 22.50 SALE 17.95

MAGAZINE AND RADIO TABLE — With drawer.
Reg. 24.50 SALE 19.95

LAMP TABLE
Round top, pedestal base, walnut finish.
Reg. 18.75 SALE 13.95

COMMODE TABLE
With shelf and cupboard.
Reg. 23.50 SALE 13.95

UTILITY CABINET
Attractive cabinet, suitable as cellarette, etc. Large, rounded cupboard doors and top drawer. Walnut finish.
Reg. 56.50 HALF PRICE 23.25

TERMS CHAMPION'S Ltd. HOUSE FURNISHINGS Phone E 2422 - 727 FORT ST. VICTORIA, B.C. TERMS

At SAFEWAY

SMOKED HAM

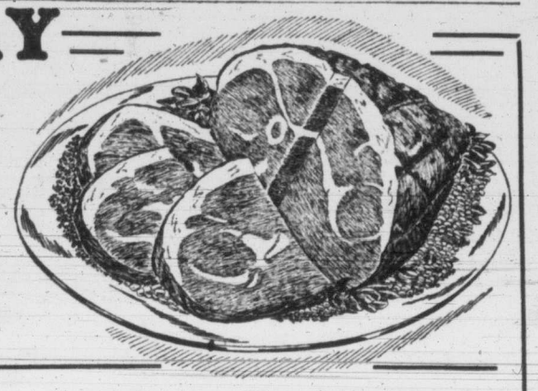

TENDERIZED PER LB. 62c

Choice Milk-Fed Veal

VEAL RIB CHOPS lb. 73c
BREAST OF VEAL lb. 35c
VEAL FILLET STEAK OR ROAST, lb. 83c

Red or Blue Brand Beef

Round Steak or Roast Beef lb. 87c
Sirloin Tip Roast Beef lb. 89c
Stewing Beef Boneless lb. 65c
Ground Beef Lean lb. 65c

★ SLICED SIDE BACON ½-lb. 29c

★ COTTAGE ROLLS Visking casings, lb. 73c

AIRWAY COFFEE
The flavour most enjoy—a mild and mellow blend.
1-lb. bag 87c

NOB HILL COFFEE
Packed in whole bean form—fresh when purchased.
1-lb. bag 92c

Canned Goods

Pineapple Pieces Australian, Choice, 20-oz. can 34c
Pork and Beans Taste Tells, 15-oz. cans 2 for 21c
Chili Con Carne Burns', 15-oz. can 26c
Tuna Flakes Light, 6½-oz. can 25c

Beverages

Grape Juice Welch's, 32-oz. bottle 45c
Lime Cordial Grantham's, 26-oz. bottle 45c
Mission Orange 10-oz. bottles 6 for 25c
Kik Cola 12-oz. bottles 6 for 25c

Miscellaneous

Cake Mix Little Dipper, Chocolate and White, 14-oz. pkg 29c
Corn Flakes Kellogg's, 12-oz. pkg 19c
Certo Crystals 2½-oz. pkgs 2 for 25c
Cottage Cheese 16-oz. pkg 15c

• PINEAPPLE JUICE Australian, 20-oz. cans 2 for 33c

• BURNS' SPORK 12-oz. can 48c

• CREAM CORN Country Home, Fancy, 15-oz. cans 2 for 25c

• JELLY POWDERS Twinkle, 3¼-oz pkgs. 4 for 25c

GRAPES
Thompson Seedless 17c
Serve with other fruits in a salad lb.

Cantaloupes Imported lb. 13c
Grapefruit California 2 lbs. 21c
Oranges Sunkist, juicy lb. 12c
Lettuce Local head 2 lbs. 11c

PEACHES
California Elberta
lb. 18c
Approximately 16 lb. crate $2.65

CORN-ON-COB
Local
2 lbs 25c

TOMATOES
Okanagan Field
2 lbs 25c

Prices Effective August 15 and 16

SAFEWAY

WE RESERVE THE RIGHT TO LIMIT QUANTITIES CANADA SAFEWAY LIMITED

European Defence Unity Supported

U.S. Officials Welcome Action By Assembly To Oppose Soviets

By JOHN M. HIGHTOWER

WASHINGTON (AP)—Strong sentiment is reported developing among North Atlantic treaty powers, with some support here, for creation of a supreme military command over Western European defence forces.

French officials, whose government has requested more United States troops in Europe, have informally told American representatives that the commander should be an American. Britain and other countries are said generally to share this view.

The chief reluctance to creating a single military leadership for the Atlantic area has stemmed from military authorities here in the past. They have felt, according to authoritative information, that assumption of such leadership by the United States might cause the Europeans to ease up on their defence program—now being expanded to meet the new threats of Red aggression arising from the Korean crisis.

Public attention has been focussed anew on the problem of top military organization by the action of the European Consultative Assembly in approving Winston Churchill's proposal Friday for a unified European army. The assembly said that the European defence establishment should be headed by a single defence minister.

American officials said they welcomed the Assembly's action and the support which it obtained from such leaders as Belgium's Paul-Henri Spaak. But they would not commit themselves at once on whether the Churchill plan should be put into effect by the European powers.

The U.S. government has long advocated non-Communist unity in Europe. But in the present world emergency American policy-makers appear to be primarily concerned with promoting the unity of non-Communist countries everywhere. They regard the problem of European defence as part of a larger problem of North Atlantic defence.

Churchill Plan Supported

STRASBOURG, France (AP)—Britain's Winston Churchill and political figures of nine other western powers are preparing to demand support from their governments for creation of a united European army, sources in the Council of Europe said Saturday.

Churchill proposed such a unified army Friday as western Europe's answer to the threat of Soviet aggression, and the Council's Consultative Assembly voted approval, 89 to 5 with 27 abstentions.

But the Assembly has no powers to create an army or to set up the European defence ministry which it decided should be the directing agency. Its function is limited to recommendations. The Assemblymen represent sections of national opinion, but not their governments.

The French situation is illustrative. Two former Premiers of France, Georges Bidault and Paul Reynaud, are expected to lead the drive in France for Churchill's plan. But a Foreign Office spokesman in Paris commented:

"What he (Churchill) asks is excellent, but it should be accomplished through the Atlantic Pact and not through the Council of Europe. Any such combining or unification of military forces of the western world depends on the participation of the United States and Canada, who are not and never will be members of the Council of Europe but are members of the Atlantic Pact."

Proponents of the United Army plan expect to introduce it in the Parliaments of Britain, France, Italy, West Germany, Turkey, Greece, The Netherlands, Belgium, Luxembourg and the Saar.

Scandinavian and Irish delegations were mostly against it.

Members of Britain's ruling Labor Party split over the proposal. Opponents called it too vague and said the Assembly exceeded its authority in voting for it. British Conservatives backed Churchill.

Govt., Business Leaders Attend Pulp Mill Opening

NANAIMO (CP)—A host of political and business leaders are in Nanaimo today for the official opening of a $19,000,000 addition to British Columbia industry.

It is the new sulphate pulp mill of the R. H. MacMillan Export Co. Ltd., under construction and planning for more than two years and situated four miles from Nanaimo.

Those invited included Premier Byron Johnson, Lands and Forests Minister E. T. Kenney, Fisheries Minister Mayhew, Mayor E. C. Westwood of Nanaimo, Chief Justice Gordon Sloan and Finance Minister Herbert Anscomb.

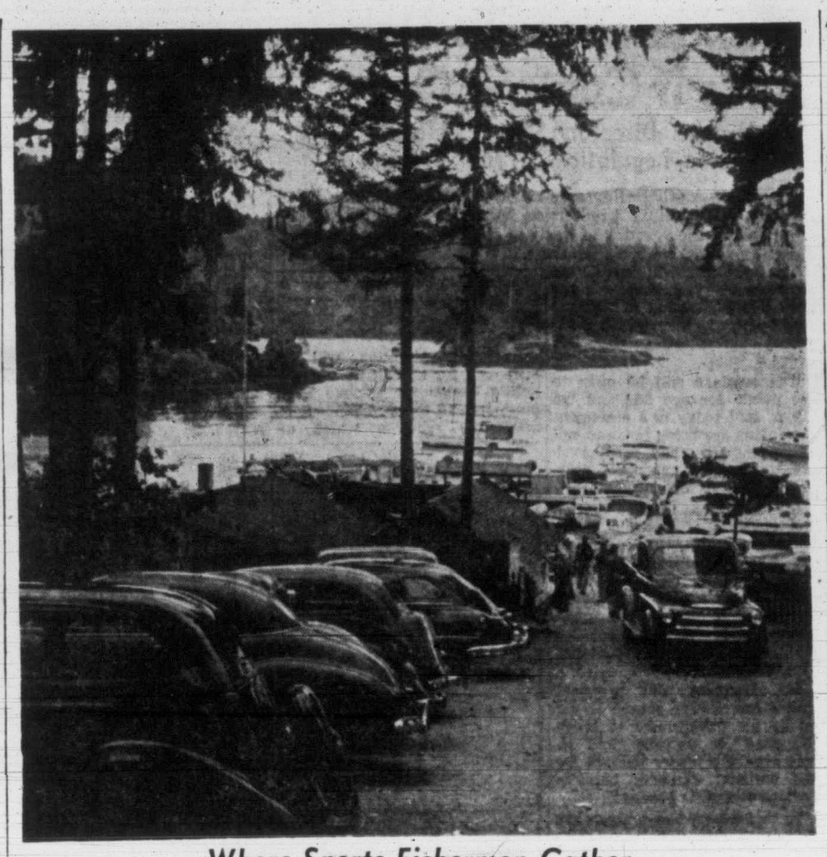

Where Sports Fishermen Gather

Familiar scene at Brentwood Bay boathouse areas these days where citizens and tourists gather to go out and try their luck with the current offerings of spring salmon and coho. Scene is Anchorage Boathouse, 12 miles from the city.

'Tiny Tim' Rocket Wins Approval In Initial Test On Korea Front

TOKYO (AP)—The "Tiny Tim," a big new American 11.75-inch rocket, was used Sunday for the first time in real combat. Results were reported good.

Fired from a carrier-based United States navy Corsair fighter plane, one of the armor-piercing rockets knocked out a bridge at Chungju, 90 miles northwest of Taegu, in its first war test, an announcement from Gen. Douglas MacArthur's headquarters said.

Other Corsairs using the Tiny Tim destroyed 13 enemy locomotives, damaged 23 more, blasted eight cars of ammunition, set two fuel-oil trains afire and strafed seven cars loaded with Communist soldiers.

The Tiny Tim is the second new rocket-launcher introduced in the Korean war. The first was the 3.5-inch, fired by a two-man team—a loader and a holder-aimer. It is fired only from the ground.

Both new ones are outgrowths of the original 2.36 Bazooka developed during the Second World War.

The 2.36 and 3.5 are fired without recoil from a shouldered tube that looks like a kid's bazooka humming instrument.

Despite its name, said a navy spokesman, the rocket is "neither tiny nor timid." It has high explosive quality. Apparently it is the most powerful rocket-type weapon carried by plane in combat.

A timely change from bad to good weather played an important role in Sunday's air work.

United States and Australian fighter planes poured rockets and machinegun fire on North Korean troop concentrations in the buildup area around Waegwan, 12 air miles northwest of Taegu.

Other enemy targets were hard hit by the Allied planes.

Skull In River

FORT FRANCES, Ont. (CP)—A human skull hauled from the Rainy River near Rainy River, Ont., by a fisherman has been sent to University of Minnesota pathologists at Minneapolis for examination.

FASTEST TO
DETROIT · CHICAGO
(via connecting Airline to Seattle)
NORTHWEST
Stratocruisers
from SEATTLE-TACOMA
The Only Thru Stratocruiser Service
Now! OVERNIGHT to HAWAII
NORTHWEST AIRLINES
SEE YOUR TRAVEL AGENT
or Phone: MARINE 1654, Vancouver

Buenos Aires Independent Paper Protests Gagging Of Opposition

By JOSE ARRIETA

BUENOS AIRES (Reuter)—Renewed protests against what it calls the gagging of the dwindling opposition in the Argentine Congress have been voiced by the independent newspaper La Prensa.

"There is hardly a session of the Chamber of Deputies at which the majority does not fall back on some recourse or other aimed at preventing the free discussion of affairs," it said in an editorial.

Recalling that last year a Radical deputy had been ruled out of order by the Peronista majority when he had pronounced only the first four words of his speech, La Prensa said this had been going on since 1946 and was becoming "more acute all the time."

Argentina's present Chamber of Deputies started out with 42 Radicals against 114 Peronistas. The former have since been whittled down to 19.

One of these, their leader, Dr. Ricardo Balbin, has been suspended and in prison since last March.

La Nacin, Argentina's other widely-read independent newspaper, also referred editorially to conditions in the Chamber of Deputies.

It recalled that in a recent debate, the Radical deputy, Senor Silvano Santander, had insisted on speaking even though the chairman, Dr. Campora, was ringing the bell calling the chamber to order.

Dr. Campora asked the chamber if the sanctions provided in the constitution for disorderly conduct in Congress could not be applied.

The chamber voted, by 69 to 19, to appoint a special committee to investigate Deputy Santander's behaviour. When the relevant issue of "Diario de Sesiones" (Hansard) was published, however, the entire incident was found to have been suppressed.

GO TOO FAR

Dr. Campora told a radical questioner in the chamber that the alteration of the official record pertained only to his own words.

La Nacion commented:

"This is going too far, since if the words belonged to the person who pronounced them, the vote belonged to the House and could not be debated because the chairman put an end to the discussion by ruling the questioner was out of order. The majority assented and the chamber turned to other matters."

Hungary Communists Jail Four Professors

BUDAPEST, Hungary (Reuter)—Four professors of philosophy at Debrecen University have been sentenced by a Hungarian court for "organizing an underground conspiracy for the overthrow of the People's Republic," it was announced today. Sentences ranged from two to seven years at hard labor.

Seek Tatooed Man In London Murder

LONDON (Reuter) — Victor Boyle, 53, today was charged with the murder of 15-year-old Patricia Beard, who was slashed across the throat a few yards from her home in Brixton, South London. After the murder last Wednesday night, an alrm went out for a man with staring eyes and tattoo marks on his arms reading: "I Love Polly" and "Pansy and Jessie Forever."

AUGUST
SPECIAL!
3 TIES CLEANED
Only 25c
IN VICTORIA NEW METHOD IS BEST!
*G.8166
*Phone for a Bonded Routeman...
Launderers · Dyers · Dry Cleaners · Fur Storage

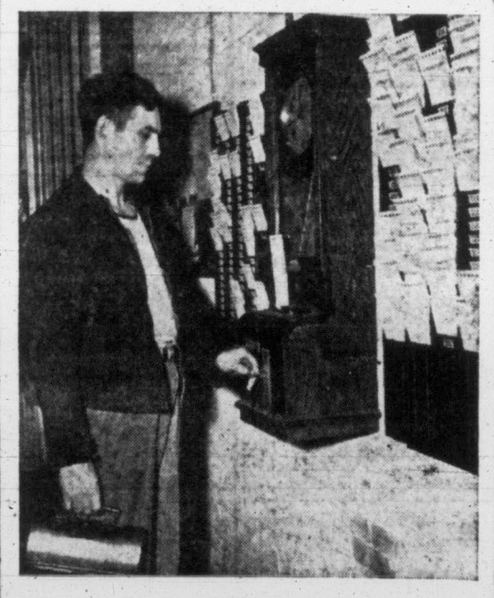

What happens when you punch the clock? Another day is gone. What will you have to show for it?

There's only one sure way to make your hard work pay off . . . save first, before you spend.

Open an account today.

The Huron & Erie
MORTGAGE CORPORATION
"Older than the Dominion of Canada"
Savings Department Hours:
Mon. to Fri., 9 a.m. to 4 p.m. - Sat., 9 a.m. to 12 noon
1130 Government St., Victoria

12-DAY SPECIAL
TANK-TYPE
VACUUM CLEANER
COMPLETE WITH ATTACHMENTS

only $17.50
FULL CASH PRICE
12 MONTHS GUARANTEE
Sorry, due to drastic price cut on this nationally sold cleaner we are not permitted to divulge the name. Don't delay, call today!
PHONE B 2231
FOR
Free Home Demonstration
or write immediately to address below
NEW WESTMINSTER - Phone N.W. 4068
CHILLIWACK - - - - - - Phone 22267
VANCOUVER - - - - - Phone TA 1577
STATE
Vacuum Stores of Canada Ltd.
850 Fort Street
Stores In Principal Cities of Canada, England and U.S.A.

TO CANADIAN RAILROADERS AND THE CANADIAN PUBLIC

It is important that you understand clearly why the managements of Canada's railways believe a railway strike is *absolutely unnecessary*.

Our reason for this conviction is that we have made the employees involved in the present dispute a fair offer of wage increases and improvements in working conditions which, if applied to all employees, will cost us $37,000,000 a year.

We have further acknowledged a moral obligation to implement the 40-hour week at the appropriate time, and we have explained why, in fairness to Canadian industry and all other employers of labour, we cannot put it into effect now.

To do otherwise would be to perform a disservice to industry in general and to all employers and employees alike.

The railways, after making two previous offers which the union leaders rejected, have now made a third and final offer which gives the employees the choice of either:

an increase in wages averaging 8½ cents per hour, or

a reduction in the basic work week from 48 to 44 hours, with an increase in wage rates of 9.1% so as to maintain or in some cases improve present "take home" pay.

The labour leaders have made no concessions at all and have refused to budge from their original demands for a 5-day 40-hour week with maintenance of present "take home" pay, and in addition increases of 7 cents and 10 cents an hour.

The railways are thoroughly conscious of, and sympathetic to, the problems of their employees resulting from higher costs of living.

Drastic, unwarranted reductions in hours of work instead of decreasing these problems will inevitably increase them.

Not only is a railway strike unnecessary now, but furthermore, because of the tense international situation, it would endanger the entire Dominion. As the presidents of the Canadian National and Canadian Pacific Railways said in a joint statement to the representatives of the unions last Thursday:

"The present situation . . . imposes a nerve strain on all concerned at a time when we badly need to devote all our energies and thoughts to the grave threat of war and a national emergency . . . It leaves the railway employee in a most uncertain and unhappy frame of mind because we are morally certain he does not wish to walk out on his job at a time like this, no matter what issues are involved . . . this opinion seems diametrically opposed to the strike ballot which has been reported by the unions, but railway management retains too high an opinion of the loyalty, steadfastness and sense of responsibility of their employees to believe a strike would not mean a heart-breaking situation for them. That is not to say they will not carry out their undertaking to strike if union leaders decide to call upon them to do so but as already stated, it will cause great unhappiness and self-reproach."

The importance of the railways in Canada's economy cannot be exaggerated. Never was that importance more apparent than in World War II. And without the loyalty and intense effort of all railway employees, Canada's magnificent war effort would have been impossible. The same holds true today. As the presidents further stated:

". . . the general public is inconvenienced and business arrangements are made uncertain so long as the likelihood of a strike persists. Moreover, a railway strike would so cripple our economy that it would weaken for a long time our ability to take a strong line in international affairs and thus give great comfort to the enemy. Therefore, railway management feels strongly that the issues must be faced resolutely so that all interests; the worker, the public, and the Government, as well as the unions and railway management, will know precisely what is facing them. The time has come to remove this uncertainty which hangs as a blight over our day-to-day life."

WITH THESE CONSIDERATIONS IN MIND, THE RAILWAYS HAVE MADE THIS OFFER AS THE ULTIMATE THAT COULD POSSIBLY BE EXPECTED OF THEM, AND IT GIVES A SETTLEMENT WHICH WILL LEAVE RAILWAY WORKERS IN AN EXTREMELY FAVOURABLE POSITION COMPARED TO OTHER INDUSTRIAL WORKERS.

HERE IS OUR OFFER

The final offer which excludes hotel and water transport employees is as follows:

(1) Recognition by railway management of a moral obligation to implement the 40-hour week at the appropriate time.

(2) Recognition by the unions in principle, subject to negotiation in detail, of minor amendments to existing contracts covering working rules to bring about more efficient operation.

(3) *EITHER*

(A) A 44-hour basic work week with a 9.1% increase in hourly rates so as to maintain "take home" pay. In regard to monthly rated clerical employees there will be an understanding that a 5-day actual work week may be granted by local arrangement in selected cases where the hours now actually worked are less than 44, on condition that the requirements of the service are protected up to 44 hours per week.

OR (B) A graduated increase in basic wage rates approximately equivalent in expense to that involved under Plan A. When applied to all employees, this would cost the railways $37,000,000 per year, and would average 8½ cents per hour.

CANADIAN NATIONAL RAILWAYS

CANADIAN PACIFIC RAILWAY

TORONTO, HAMILTON & BUFFALO RAILWAY

ONTARIO NORTHLAND RAILWAY

Seniors' Golf Away At Victoria Club

The 28th annual Pacific Northwest Seniors' Golf Association tournament opened at Oak Bay Sunday with the American team coming through as expected in the international team match with a 6½ to 3½-point victory over the Canadian squad. The 18-hole qualifying round holds interest today. Teeing off in one of Sunday's matches were, left to right: Col. W. Swan of Vancouver, defending champion Ralph Whaley of Seattle, Harry Andrews of Tacoma and K. C. Allen of Vancouver.

Four Seattle divoters seeking honors in the seniors' tourney are, left to right: Jack Ballinger, Gerry McManama, Ted Owens and Roy Campbell. McManama won the title in 1948. In all, a total of 177 golfers are entered in this year's event.

Jim Hearn Proves Baseball Bargain

James T. Hearn, an unheralded righthander, is the top candidate for the baseball bargain of the year.

A month ago, St. Louis Cardinals sold him to New York Giants for the waiver price of $10,000. Now, it is doubtful if they could buy him back for 10 times that amount.

Since joining the Giants, he has made six starts and New York has won five of them. Jim was credited with four of the decisions. He was beaten once.

He was never better as he pitched the Giants to a 2 to 0 shutout over the league-leading Philadelphia Phillies yesterday. He allowed four hits, walked one and struck out three.

The victory gave the Giants an even break in their four-game series with the pacemakers, and a record of 19 wins in their last 23 games.

Despite the loss, the Phils remained five games in front of the second-place Boston Braves. Brooklyn Dodgers cuffed the Braves 8 to 2.

Cincinnati Reds dropped the Cards into fourth place as Ken Raffensberger whipped them 3 to 2. The Reds helped themselves to sixth place with assistance from Pittsburgh Pirates who swept both ends of a doubleheader from the Chicago Cubs 7 to 4 and 2 to 0.

While the front-running Detroit Tigers were idle because of wet grounds in St. Louis, their hold on first place in the American League became more secure as New York Yankees and Boston Red Sox lost while Cleveland Indians divided a doubleheader.

YANKEES GO UNDER

A four-hit batting performance by outfielder Paul Lehner and a four-hit pitching effort by southpaw Lou Brissie enabled Philadelphia Athletics to vanquish the Yankees 5 to 2.

Rookie Al Sima, with the help of reliefer Mickey Harris in the eighth, pitched Washington Senators to a 6 to 5 victory over the Red Sox.

Five-run innings were the decisive factors in the Indian-White Sox standoff. The Indians came from behind to win the opener 5 to 2 with a five-run eighth inning. The White Sox teed off on starter Dick Weik for five runs in the first inning to win the second game 7 to 5. Bob Feller won his 11th for the Tribe in the opener.

Lehner's homer with two on in the seventh was the winning blow for the A's against the Yankees. Vic Raschi, was the victim.

Erv Palica pitched the Dodgers to a two-percentage-point margin over the Cards for third place. The young righthander allowed nine hits.

Bobby Adams hit four for four and drove in two runs and scored the other in Cincinnati's win over St. Louis. Rafensberger spaced nine hits to gain his 11th triumph.

Catcher Wes Westrum's infield hit with the bases loaded in the fifth inning snapped a scoreless duel between New York's Hearn and Philadelphia's Ken Johnson. Ed Stanky's triple and Don Mueller's single in the ninth made it 2 to 0.

BASEBALL STANDINGS

W.I.L.	W.	L.	Pct.
Tacoma	71	46	.607
Yakima	73	48	.603
Wenatchee	67	53	.558
Tri-City	65	54	.546
Vancouver	52	65	.444
VICTORIA	52	70	.426
Salem	50	68	.424
Spokane	46	72	.390

NATIONAL LEAGUE	W.	L.	Pct.
Philadelphia	67	44	.604
Boston	60	47	.561
Brooklyn	56	46	.549
St. Louis	58	48	.547
New York	55	50	.524
Cincinnati	45	59	.433
Chicago	45	60	.429
Pittsburgh	37	69	.349

AMERICAN LEAGUE	W.	L.	Pct.
Detroit	67	37	.644
New York	65	42	.607
Cleveland	66	43	.606
Boston	62	45	.564
Washington	48	57	.457
Chicago	44	68	.393
Philadelphia	40	68	.370
St. Louis	38	67	.362

COAST LEAGUE			
Oakland	85	56	.603
San Diego	78	63	.553
Hollywood	78	64	.549
Seattle	72	70	.507
San Francisco	70	70	.500
Portland	66	72	.478
Los Angeles	60	80	.429
Sacramento	54	88	.380

NATIONAL LEAGUE	R.	H.	E.
New York	2	6	0
Philadelphia	0	4	0
Hearn and Westrum; Johnson and Semnick.			
Brooklyn	8	12	1
Boston	2	9	1
Palica and Campanella; Chipman, Hogue (8), Haefner (8) and Cooper.			
St. Louis	2	9	0
Cincinnati	3	11	0
Brazle, Staley (5), Pollet (5), Martin (8) and Rice; Raffensberger and Howell.			
First Game—			
Chicago	4	5	1
Pittsburgh	7	13	0
Schmitz, Leonard (8) and Owen, Sawatski (8); Chambers and McCullough.			
Second—			
Chicago	0	5	1
Pittsburgh	2	7	0
Dubiel, Klippstein (8) and Walker; Queen and McCullough.			

AMERICAN LEAGUE			
Philadelphia	5	9	2
New York	2	4	1
Brissie and Guerra; Raschi, Page (8) and Berra.			
Boston	5	11	2
Washington	6	11	2
McDermott, Parnell (6), Nixon (7), Stobbs (8) and Tebbetts, Batts (8); Sima, Harris (8) and Grasso.			
First Game—			
Cleveland	5	12	1
Chicago	2	7	2
Feller, Zoldak (8) and Hegan; Wight, Gumpert (8) and Masi.			
Second—			
Cleveland	5	7	3
Chicago	7	7	0
Weik, Gromek (1), Flores (3), Zoldak (7), Pierettt (8) and Hegan, Murray (5); Scarborough, Holcombe (6) and Niarhos, Masi (8).			

Tiremen Defeated In Straight Games

Vancouver Firemen To Seek Softball Honors

VANCOUVER (CP)—Vancouver Firemen Sunday won the British Columbia senior A men's softball zone semifinal by defeating Victoria Douglas Tire 4 to 2. Saturday night Firemen took the opening game 2 to 0. It was a best-of-three affair. Firemen left today by bus for Trail where they will battle the interior champions for the provincial title.

The Firemen battered Victoria pitcher Ken Gunter from the mound in the first inning in which they scored all their runs on four hits, a walk and an error.

Norm Martin replaced Gunter. He stopped the merry-go-round and held the Firemen down the rest of the game, but his teammates could do no better than score one run each in the second and third innings. Both runs originated with walks and were driven in with two of Victoria's three hits.

Douglas Tire threw three pinch hitters into action in the last inning in a final attempt to salvage the game and extend the series, but they didn't even so much as score a hit off hurler Norm Ford who went all the way for Firemen.

HEATH DOES DAMAGE

Bill Heath was the big hitter for the Vancouver team with three hits in four times at bat. One of his hits, a single, brought in two of the Firemen's runs in the opening inning.

Short score:	R	H	E
Firemen	4	10	3
Victoria	3	3	2

Batteries: Norm Ford and Laurel Shuttleworth; Ken Gunter, Norm Martin (1) and Hap Miliken.

GOLF BUTTONS BACK AT GORGE

The city senior golf buttons are back at Gorge Vale Golf Club today.

Bob Fleming and Vic Lowe did the trick by defeating the Uplands pair of Don Gowan and Frank Scroggs, 2 and 1, at Uplands Sunday.

It was Fleming's first effort at regaining the buttons since he and John Merriman lost the honor at Gorge Vale a few weeks ago to Gowan and Scroggs.

Fleming and Lowe had a best ball of 69, Gowan and Scroggs 72. The match was all-square at the turn, Fleming and Lowe taking the lead at the 12th.

San Diego In Series Sweep Over Angels

Rainiers Gain Split With Leading Acorns

All-conquering Oakland faltered, then recovered, and second-place San Diego proved their supremacy over Los Angeles in week-end Pacific Coast League duels.

The Oaks, who still hold a seven-game lead, salvaged a final game 5 to 3 Sunday to eke out a series victory over Seattle, which took the first game of a doubleheader 5 to 0.

Saturday, Rainiers rapped Oakland 8 to 3. At that point the series stood Oakland three games, Seattle two.

San Diego beat Los Angeles 10 to 6 and 6 to 5 in a Sunday doubleheader for their seventh straight victory over the Angels. Al Smith broke up the first affair with a grand-slam homer in the 12th inning.

And the Padres were the home-run team Saturday. Max West slammed out two homers to give his team a 9 to 2 win over Los Angeles.

Hollywood Stars Sunday swept a doubleheader from Portland 5 to 1 and 8 to 7. The games were watched by the smallest Sunday crowd of the season at Hollywood's Gilmore Field, 5,424.

Sacramento, The P.C.L. cellar club, split a doubleheader with San Francisco Sunday. Manny Perez bested Max Surkont 1 to 0 in the opener and the Solons rallied in the last of the ninth to win the nightcap 6 to 5.

First Game—	R.	H.	E.
San Francisco	1	7	0
Sacramento	0	2	0
Perez and Orteig; Surkont and Steiner.			
Second—			
San Francisco	5	12	8
Sacramento	6	16	1
Feldman, Dempsey (6) and Partee, Orteig (7); Lierman, Gables (6), Gumbert (8) and Steiner, Raimondi (8).			
First Game—			
Seattle	5	10	2
Oakland	0	4	1
J. Davis and Salkeld; Harrist, Shoun (6), Behrman (9) and Noble.			
Second—			
Seattle	3	7	0
Oakland	5	5	2
Schanz, Galehouse (1), Gerhauser (4) and Salkeld; Tost, Gettel (1) and Padgett.			
First Game—			
Portland	1	5	0
Hollywood	5	10	0
Drilling, Adams (3), Elbert (7) and Gladd; Mondorff and Sandlock.			
Second—			
Portland	7	11	1
Hollywood	8	11	0
Lynn, Fleming (2), Drilling (4) and Ritchey; Anthony, Karpel (3) and Dapper.			
First Game—			
Los Angeles	6	15	1
San Diego	10	17	2
(12 innings).			
Hamner, McDaniels (7), Dobernic (8) and Cash; Olsen, Savage (3), Draus and Kerr, Moore (11).			
Second—			
Los Angeles	5	9	0
San Diego	6	9	1
McLeish, Kush (5), Mallory (5), McDaniels (6) and Cash; Saltzman, Welmaker (2), Jurisdich (6) and Moore.			

Wrestlers In Rugaed Stand For Charity

Promoter Rocky Brooks' grapplers worked for charity Saturday night at the Armories with the result the Cosmopolitan Club's Christmas hamper fund will benefit to the extent of better than $300.

The wrestlers put on plenty of action for the customers. In the main event the veteran Glen Stone took the odd fall on a foul from bewhiskered Soldat Gorky but only after a wild scramble on the ropes in which referee Nick Harris lost his shirt.

Ivan Gorky was the winner in his battle with Frank Scikszay in which both boys threw the rules out of the ring and adopted real rugged tactics. Referee Harris also took quite a working over as the boys refused to break holds when requested.

The opener saw the veteran Paavo Katonen win from Cliff Olsen.

Bays, Jokers Open Lacrosse Final Thursday

Idle for the past week the Senior B Lacrosse League resumes action this week with Foul Bay meeting Jokers in the first game of the city finals at the Memorial Arena Thursday night at 8.30.

Except for an exhibition game against Nanaimo, which they won, Jokers have had things easy since the regular season closed. Foul Bay also had a relatively easy time in eliminating the defending champion Tillicums from the playoff picture.

The best-of-five final is rated as a toss-up with the edge, if any, being given to Foul Bay who closed the season the strongest of all the clubs.

Tonight the two clubs will practice at the Memorial Arena in preparation for their playoff tilt. Jokers will take the floor between 7.30 and 8.30 and Foul Bay between 8.30 and 9.30.

Shamrocks will workout at 6.30. Their next game is against Richmond here on Wednesday night.

New York Giants Roll Over Ottawa

OTTAWA (CP)—The powerful New York Giants of the United States National League Saturday steamrolled to a 27 to 6 victory over Ottawa Roughriders of the Canadian Big Four in an exhibition football match marked by plenty of good-humored confusion.

The confusion stemmed from the fact that it was the first time either team had played the other's rules. It was also the first chance Ottawa fans have had in several decades to watch American play.

Heaney's football club will hold its first workout of the season at Heywood Avenue tonight at 7. All of last year's players and any others interested are asked to attend.

Australia Given Scare Before Posting Victory

RYE, N.Y. (AP)—Australia is in the Davis Cup challenge round again, but there might be a big overhaul in the team before it faces the United States in the main event Aug. 25-27 at Forest Hills, N.Y.

John Bromwich, it appears, no longer is physically fit to play two singles and the doubles within three days. That was proved without much question as the Aussies defeated Sweden 3 to 2 in the international zone final which ended yesterday at the Westchester Country Club.

The narrow scrape convinced experts that captain Harry Hopman would be wise to substitute the 20-year-old "baby" of his team, Ken McGregor, for Bromwich in the challenge round singles.

Bromwich, 32, was so tired that his first service was a setup for Lennart Bergelin, the Swedish ace, in the closing stages of their match yesterday. Bergelin won, 6-3, 6-2, 1-6, 7-9, 6-3.

It wasn't fatal, for Frank Sedgman, the Aussie's slugging young champion, squelched Torsten Johansson, the Swedes' No. 2, by 6-4, 7-5, 6-3 in the fifth and clinching argument.

Hopman has no guarantee that McGregor will do any better than Bromwich—if as well. Yet, by saving Bromwich for the doubles, he can be almost certain of winning that big point, and can hope that Sedgman will win both his singles.

SCHROEDER WINS

Meanwhile, Ted Schroeder, America's No. 1 amateur tennis player, looms are a sure bet to become the top singles performer on the U.S. Davis Cup team.

The refrigerator salesman from La Crescenta, Calif., yesterday won his first grass courts tournament of the year—the Newport Casino invitation.

Alrick Man, Jr., non-playing captain of the U.S. team, was elated when Schroder defeated Larsen of San Francisco, 6-3, 7-5, 6-4. But he got a scare when Budge Patty, another possible singles player and the Wimbledon champion, suffered a severely sprained right ankle. The injury might keep him off the courts for several days.

Red's Qualify For Coast Softball Final

Red's Service of Victoria Sunday won the right to play Vancouver for provincial senior B women's softball honors when they staged a last-minute rally in the second game of a doubleheader at Central Park, scoring two runs in the last inning to win 5 to 4 over Nanaimo Merchants.

The up-Island team upset the locals on Saturday night by the score of 8 to 1, but it was a different story in the second game of the best-of-three series.

Red's bounced back and trounced the opposition, 11 to 2 and then hung on long enough to sneak in with the one-run victory in the deciding game.

There is no senior A men's softball action at Central Park tonight. League play will continue tomorrow night at 6.30 with Douglas Tire scheduled to meet Brentwood Aces.

Mrs. Dupont Again Essex Net Champ

MANCHESTER, Mass. (AP)—Mrs. Margaret Osborne Dupont of Wilmington, Del., Sunday won the Essex County Club women's singles tennis championship for the third time and retired the permanent trophy.

Mrs. Dupont, 32, United States singles queen for the last two years and winner here in 1941 and 1949, outclassed 20-year-old Beverly Baker of Santa Monica, Calif., 6-3, 6-0.

But the surprise came as Mrs. Dupont and Miss Brough lost the doubles to Doris Hart of Jacksonville, Fla., and Shirley Fry of Akron, Ohio, 6-3, 6-1.

Vancouver City Solid Choice To Take Title

VANCOUVER (BUP) — Vancouver City will meet Winnipeg Scottish here tonight in the second game of the Canadian soccer final after taking the first game Saturday 4 to 1.

The third game of the best-of-three series willl be played tomorrow night if necessary.

Vancouver led all the way Saturday night, scoring two goals in the first half and another couple in the second.

"Tahk" Kummerfield scored the only Winnipeg counter in the dying minutes of the game. William Milligan scored a goal in each half for Vancouver while Denny Rogers and Gogie Stewart netted the others.

City were overwhelming favorites to take the title tonight in straight games.

Saturday's match saw the City hold command of the play throughout the entire 90 minutes and but for a poor exhibition of shooting in the first half would have won by a more decisive margin.

Playing for the City eleven are Red McMillan and Bill McAllister, both members of Victoria United during the regular Coast League season.

Turns Down Role

WINNIPEG (CP) — Indian Jack Jacobs, import quarterback with the Winnipeg Blue Bombers Football Club, has turned down a role in the Hollywood version of "The Life of Jim Thorpe."

The former Green Bay Packer received a telegram yesterday offering him a part in the picture on the life of Thorpe, named the greatest athlete in the last 50 years in a recent poll by the Associated Pres.

Moore High Shot

Weekly rifle shoot at Heals Range Saturday saw CPO. E. A. Moore, R.C.N. top the field with a score of 47-45-92 firing at the 200 and 600 yard ranges. Fred Billcock, 75th Regiment, was runnerup with 90.

MABEL THOMSON DIES

ROTHESAY, N.B. (CP) — Mabel Gordon Thomson, 76, Canadian women's golf champion five times, died at her home here Sunday after a long illness.

U.S. Footballer Joins Manchester

MANCHESTER, Eng. (Reuter) Eddie McIlvenny, 24-year-old Philadelphia athlete who upset British soccer hopes at Rio de Janeiro has reported for training with Manchester United.

McIlvenny captained the United States soccer team which defeated England in the world cup series at Rio this summer. His regular slot was at halfback with Philadelphia Nations.

CAR PAINTING
AUTO GLASS — UPHOLSTERY
BODY BUILDING
FRAME STRAIGHTENING
FENDER WORK
CAR WASHING AND SIMONIZING
MOONEY'S
AUTO BODY SHOP
937 VIEW ST. E 5177

SAVE ON OIL
PENN. SUPREME 1.25 gallon
LONG RUN 80¢ gallon
BUD SIMS' WESTERN AUTO SUPPLY
QUADRA AT VIEW PHONE E 4513

Don't Be STUBBORN as a DONKEY
BUY NOW
MERCURY METEOR
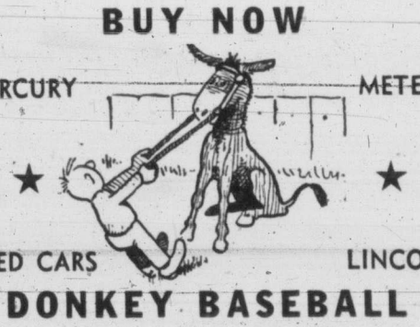
USED CARS LINCOLN
DONKEY BASEBALL
TONIGHT, TOMORROW, WEDNESDAY
ATHLETIC PARK
GLADWELL MOTORS LTD.
PANDORA at QUADRA

FREE Delivery!
BOTTLED BEER
PHONE G 4179
25c per dozen paid for empties. Please have them ready when the driver calls.
This advertisement is not published or displayed by the Liquor Control Board or by the Government of British Columbia.

PLANNING YOUR VACATION TRIP?
Prepare Your Car Now At
HAWKES BROS. GARAGE
404 MOSS ST.

OWN A BEAUTIFUL
METEOR
CUSTOM SEDAN
FOR ONLY $75.00 MORE
Than The Cheapest Big 3 Car
Gladwell MOTORS
910 PANDORA B 9311

BRAKES
Carburetor and Motor Tune-Up Service
24 YEARS SPECIALISTS
1926 1950
BOULTBEE
(VICTORIA) LTD. 1100 YATES ST.

SALE
Rebuilt Bicycles
GUARANTEED
Priced from $27.50
BERNARD'S
SPORTING GOODS
1410 DOUGLAS ST.

IT'S MY VIEW

By BILL WALKER

Victoria Shamrocks who at the beginning of the Intercity Lacrosse League season were threatened with the loss of the use of the Memorial Arena until the city council decided to accept the floor as is, once again face a problem. And once again it concerns the Memorial Arena.

This problem, though not of their own making, will not be a problem unless made so by the Shamrocks. Complicated, isn't it? However, the gist of the matter is that if the Shamrocks gain the final round of the Intercity League playdowns they may find themselves without a floor to play on.

A Problem—If And When

According to the present playoff schedule in effect the Intercity finals will open on the home floor of the top-place club on Sept. 14. This date is only one week prior to the day that a three-day ice show is scheduled to open at the arena. It takes little reasoning to see that if the Irish are in that playoff, ice will not be considered as a suitable surface on which to play lacrosse. As a result the club may be forced to play its games on the mainland.

Conscious of this fact arena manager Joe Dukowski, like an advancing army, isn't going to cross the river until he reaches the banks. Dukowski says he has no commitments to meet with the league commission although he fully realizes the importance of such a series to the public, to the arena, and most of all to the Shamrocks.

Indians Most Troublesome

Before the issue comes to a head—and the Shamrocks have all the say—there is the small matter of the league semifinals. The brackets are just about set with the Rocks likely to meet Adanacs in the first round and Indians squaring off against Burrards. However, there is still the possibility that the A's will yet top the Tribe in the league standings. In which case it will be Indians as opponents for the Irish.

On the season's record the Rocks would appear to stand a better chance against the Adanacs than the Indians. In five games with the A's the Rocks have won three, all at Victoria, while losing two at New Westminster. But against the Indians the locals have only won once in six starts and have been beaten three times by the Tribe here at the arena.

It Could Happen

However, all games against Bill Dickinson and his front-running crew have been close with goalie Stan Joseph always the deciding factor. The one break that could come the way of the Shamrocks would be for Burrards to knock off their opponents while the Rocks were duplicating the feat against their rivals. In that case, and depending on the final outcome of the arena question, coach Arnold Ferguson would get the odd game at home in the finals.

Just how the Rocks make out in the playoffs remains to be seen. But they're in. And blessed with a terrific team spirit would surprise no one if they went all the way. However, the road ahead is strewn with pitfalls. Adanacs and Burrards have always been rated as toughest when the chips are down. And on the mainland that's the way they see the final round if the team pairings remain as they are now.

Gee, Pop You're Some Champ

Admiring sons of Jumbo Davies, whose name was in the boxing headlines in his younger years, pose with pop after he had been presented with the Joker's Cup and the major prizes for catching this 30.12-pound spring salmon Sunday in the Saanich Inlet international derby. Sons are Brian, Bruce and Barry.

Jumbo Davies Wins Final Salmon Derby

By ROY THORSEN

A former boxing champion became a fishing champion yesterday.

He is Jumbo Davies, 719 Selkirk Street, who reeled in a 30.12-pound salmon to win major laurels in the international salmon derby of the Victoria-Saanich Inlet Anglers' Association Sunday in Saanich Inlet.

It was a double victory for genial Jumbo. He won the $359 electric stove and his silver button. He will hold the Joker's International Trophy for one year.

Seven of the prizes were taken by salmon weighing over 20 pounds. All but one of the 10 prize winners weighed their fish in at the Goldstream weighing-in station.

It was the closing membership derby of the V.S.I.A.A. Next Sunday the Eagles will take over the inlet for their annual fishfest. The Chinook Club of the association will hold its exclusive competition on Aug. 27.

OTHER WINNERS

The combination radio and phonograph second prize went to Jack O'Hara, 54 Sims Avenue. He weighed in a 26.06-pounder.

Third prize, an electric mixer, wan won by C. W. Ray, 805 Hutchinson Street. His catch went 25.15 pounds.

The fourth prize sports luggage pack was won by Pete Hill, 824 Ellery Street, with a 25.12-pound catch. Pete was diamond winner in 1948.

Other prize winners were: Fifth, R. G. Pearce, 228 Douglas Street, 25.07 pounds, a picnic set; sixth, Don McLean, 30 Eaton Avenue, 22.08 pounds, a Coleman stove; seventh, Gordon Lamont, 524 Davida Street, 20.15 pounds, an electric iron; eighth, Russell Tull, 555 Monterey Avenue, 18.13 pounds, a man's jacket; ninth, G. Alexander, 16.08 pounds, car cushions, and tenth, J. Murray, 16.06 pounds, two planers.

While, big fish were scarce, quite a number of anglers got smaller salmon. There were some boats who came in with five, six and seven coho and springs.

TAKEN ON PLUG

A plug lured the Davies' salmon. Jumbo between chuckles, told the crowd at the Anchorage how his brother, Albie, had the chore of gaffing the big silver. Albie, he said, made several unsuccessful lunges at the salmon with the gaff and finally used his hands to get a stranglehold on the catch.

Fisheries department officials present on the inlet figured the average was at least one salmon apiece for the boats entered.

Harbert Forces Playoff In Tam's World Tourney

CHICAGO (AP)—Chick Harbert and Hank Ransom match skill in a golf play-off today for about $83 per shot.

Tam O'Shanter's "world" championship is at stake—a title incidental to the $11,000 first prize, highest in golf history, and $5,000 for second.

The difference between the awards is $6,000, and a calculating machine will show you the boys will be shooting at $83.33 per shot on a par-72 route.

The 18-hole playoff is the ninth in 10 years of tournaments at the Tam course.

Harbert, 35-year-old Detroiter, closed with a 34-34—68 to tie Ransom at 281 yesterday, while some 20,000 customers flocked to the scene. The previous day he had driven into contention with a brilliant 67.

Ransom, a 39-year-old Dallas, Texan, has averaged under 71 strokes per round—in 21 tournaments this season and still hasn't won a title. He stayed on his stroke-beam at Tam with rounds of 70-69-71-71.

The "world" women's pro crown rested on the head of Babe Zaharias with 293—11 under par. She also won the Tam All-American Open last week and set a course record of 70. In all she collected $3,400.

Dot Kielty of Long Beach, Calif., took the women's amateur title with 315, and Frank Stranahan added the "world" men's amateur title to his All-American diadem with 289.

Ted Williams Disgusted Over Slow Progress

BOSTON (UP)—Ted Williams said disgustedly today that the left elbow he fractured in the All-Star game July 11 "just doesn't feel right and I don't know when I'll get to play again."

The lanky slugger, baseball's highest paid player, was in a gloomy frame of mind as he nervously fingered the ailing elbow which may cost the Red Sox the American League pennant.

But his pessimism wasn't shared by Dr. Ralph McCarthy, team physician who operated on him and removed several bone chips July 13.

"It's coming along faster than I expected," said Dr. McCarthy, but he also had no idea when Williams would be back in the line-up.

He said that because of the inactivity, Williams' left shoulder and arm muscles would need "building up" to regain the power that has made the "kid" one of basball's most feared batters.

"I just hope I won't need another operation," moaned Williams as he displayed a curved three-inch scare on the outer side of his elbow.

Pigeon Racing

The Victoria and District Racing Pigeon Club held a young-bird race from Agassiz, an air-line distance of 90 miles. A fast race resulted and returns were good.

Results follow:

	Hrs.	Min.	Sec.
W. Cox	2	59	21
C. Woodley	3	3	56
B. Woolley	3	4	55
S. Knott	3	18	7
J. Arnaud	3	19	3
M. Alexander	3	19	43

Mrs. R. L. Pocock and Mrs. C. Richards won the women's two-ball foursome competition at Uplands Golf Club with a score of 73½.

Children Tougher South Of Thames

LONDON (CP)—Children are tougher south of the Thames River.

A survey by London County Council shows youngsters in southwest London have better physique and can fight all ailments more easily than those in the northeast.

The British Medical Journal, commenting on the survey, says northeastern areas were less affected by wartime bombing.

BEFORE YOU PRINT IT LET PENMAN PLAN IT!

Dick Gaunt's Bowling Marks Cricket Match

With Dick Gaunt lifting nine wickets for only eight runs Oak Bay smothered Incogs 108 to 27 in their league cricket match Saturday.

Gaunt's bowling exhibition was easily the best seen in the league this season. Reg Wenman with eight runs was high bat for the Incogs.

In addition to his bowling feat Gaunt shared batting honors with Jack Sparks. He knocked out 32 runs while Sparks was high man with 46.

DONKEY BASEBALL
BIGGEST LAUGH RIOT OF THE CENTURY
TONIGHT, Royal Athletic Park, 8 p.m.
FIREMEN VS. POLICE
Also R.C.N. BAND CEREMONIAL DRILL
and TWO PEE-WEE BOXING BOUTS
TUES. (Tomorrow) TIMES and CKDA VS. COLONIST and CJVI
WEDNESDAY BASEBALL GREATS vs. GYROS
Admission: ADULTS 50¢, CHILDREN 25¢
PRIZES, FUN FOR THE WHOLE FAMILY
Proceeds to Camosun Gyro Charities

Hutch Takes Aggregate At Seattle Meet

Four members of Bruce Humber's Y.M.C.A. track and field team picked up 21 points at the Seattle Highland Games Saturday to end up in a three-way tie for second place in standings. Vancouver Arctic Club was first with 31 points from 13 entries.

Rafael Duke and Bill Parnell both won double victories, while Bob Hutchinson copped the individual aggregate with one win and two seconds. Junior Don Burgess, the other member of the team was second to Parnell in the mile.

Duke ran a 10-second flat 100-yard dash and then clipped off a 22.3 220. In both races he was closely pursued by Hutchinson.

Hutchinson won the quarter mile in 52.1 seconds.

Parnell won both the mile and the half-mile but never exterted himself. He was timed in 4 minutes 40 seconds in the longer distance and 2.01 in the 880.

In the mile Don Burgess kept with Parnell all the way and clocked his fastest mile to date in 4.42.

In the half-mile event, Phil Matson, a Y member but running for the Navy this summer, was second.

The Y team did not contest the relay event.

TIDE TABLE

Aug.	Time h.m.	Ht ft.	Time h.m.	Ht ft.	Time h.m.	Ht ft	Time h.m.	Ht ft.
12 ..	8.15	1.6	17.57	8.5	20.03	8.4	....	....
13 ..	0.15	9.3	8.50	1.6	18.01	8.3	20.46	7.9
14 ..	1.18	9.1	9.24	1.9	17.56	8.0	21.31	7.3
15 ..	2.20	8.8	10.00	2.5	17.10	8.0	22.21	6.5

SUNRISE AND SUNSET
(Pacific Standard Time)
August 15—Rises 5.06 a.m.; sets 7.29 p.m.

R. DAL HORNE

Young member of staff in charge of office and credit manager of Cec. Fletcher's Men's Wear Shop, 755 Yates. If you want to take advantage of the store's budget plan, Dal will handle the details. ***

A's-Vancouver Battle For Fifth Spot In W.I.L.

Victoria Athletics, a distinct disappointment to their followers this season, get a chance to regain some lost favor this week when they engage in a seven-game battle with Vancouver Capilanos. At stake will be leadership of the second division with the Caps at present holding fifth position by a margin of two and one-half games. The first three games starting tonight are on the mainland with the clubs back here Thursday for four.

Atheletics closed out their final series with Salem Saturday by splitting, winning the night game 6 to 1 after dropping the afternoon tilt 4 to 3.

Usually the combination of 4 and three is a lucky one but to the A's it has become a nightmare. The club dropped four games to Salem, within seven days, by that margin.

Athletics got two good pitching performances Saturday only to waste southpaw Jim Hedgecock's effort in the afternoon. Hedgecock pitched good enough to win but his mates just couldn't hit behind him despite the fact that rookie Gene Valentine worked for Salem.

CHERRY BIG GUN

Although third sacker Ray McNulty's home run provided two of the Salem—runs in the third it was former Athletic Bob Cherry who did most of the damage. He picked up three hits in four trips, including a double, and scored the tying and winning runs.

A's picked up their three runs, all unearned, in the fifth when Junior Krug clouted a three-run homer. He got his chance to hit after shortstop Wally Scott had thrown wide to second on a double play ball.

Too much Jim Propst was the story of the night affair. The trim little Victoria southpaw came up with his best mound exhibition of the season to fashion a five-hitter. He struck out seven and walked a pair.

After the A's had scored five unearned runs off starter Ralph Lineberger in the first two innings that was all Propst needed. Ludwig Lew took over for the visitors in the second and gave up one more run, Gene Thompson's 22nd home run in the seventh.

Tacoma Tigers today boasted a nine-game winning streak. The rampant Bengals swept a doubleheader Sunday from Spokane 5 to 4 and 6 to 5. Bob Kerrigan hurled his 19th victory during the sweep.

Wenatchee defeated Yakima 10 to 7 over 11 innings in the first game of a scheduled twin bill. The second game was halted after six innings by the curfew with the club tied 2 to 2.

First Game—	R.	H.	E.
Spokane	4	8	3
Tacoma	5	6	1
Curran and Rossi; Kipp and Sheets.			
Second			
Spokane	5	6	3
Tacoma	6	10	3
Conant and Weatherwax, Rossi (6); Loust, Anderson (5), Kerrigan (7) and Fischer; Sheets (7).			
Wenatchee	10	11	2
Yakima	7	14	0
Eleven innings.			
Breitsinger, Blankenship (4) and Len Neal; Sorlano, Savarese (4), Bradford (11) and Tornay.			

B.C. Runner-up In Dominion Cricket Meet

WINNIPEG (CP)—Ontario captured the Dominion cricket championship Saturday by defeating British Columbia 121-94 in the final day of play in the week-long tournament. Alberta, 1949 champions, took third place by downing Manitoba by three wickets and two runs.

Ontario's victory gave the eastern eleven five victories and one defeat in the double round-robin. B.C. had four wins and one loss.

Alf Pope batted consistently to pace Ontario scorers, winding up with a well-played 30 not out. Three other eastern batsmen ended their trips to the wickets with double figures. They were W. A. Percival with 26, Jimmy Cameron, 25, and A. Gerrard, 21.

T. H. Richards and George Nugent account for six Ontario wickets between them, with the former taking three for 24 and Nugent three for 49.

Racing Results

VANCOUVER—Horse racing results here Saturday follow:

First Race—

Hiyak (Ricketts)	$6.80	$4.50	$3.85
Hi Jolly (Coppernoll)		3.80	3.25
Ashes Only (Moncrief)			5.05

Time: 1.15 4-5. Also ran: Frozen Fields, Sariworth, Gold Joe, Fairhem, True Act, Franklin D.

Second Race—

Markendell (Ricketts)	$43.50	$14.35	$4.90
Captain Doo (Coppernoll)		4.20	2.65
Star Destrer (Johnson)			2.55

Time, 1.13 4-5. Also ran Mary Mahone, Admiral Fleet, Sweet Stream, Bin Zee, Brocan, Tranby Croft, Bill M.

Daily Double—$175.60.

Third Race—

Meadows Gale (Summers)	$4.40	$3.05	$2.30
Madina (Jellison)		4.70	2.65
Rex Nimbus (Craigmyle)			2.40

Time, 1.13 3-5. Also ran: Loud Speaker, Cashmir Coat, Alagal, Pappys Flo, Inverek.

Fourth Race—

Briar Pat (Summers)	$5.60	$2.90	$2.55
Gallamaf (Slocum)		3.95	3.00
Jenny's Lass (Ricketts)			4.14

Time, 1.13 1-5. Also ran: Easter Sunday, Drum Call, Westy Hill, Island Warrior, Golden Glint.

Fifth Race—

Last Roll (Godley)	$6.70	$3.25	$3.10
Lands Sake (Coppernoll)		2.95	2.60
Oregon Punch (Mansor)			4.65

Time, 1.46. Also ran: Fourth Alarm, Butte Creek, Justice Girl, Clover Patch, Seekonk.

Sixth Race—

Ethel Valley (Martinez)	$11.50	$4.55	$3.30
Portagandmain (Martin)		3.50	2.65
Cookie Baby (Johnson)			3.45

Time, 1.41. Also ran: Ney Spring, Boston D, Lord Pebble, Top Scholar, Bishop, Sirandy.

Seventh Race—

His Brother (Craigmyle)	$3.80	$2.60	$2.30
Broad Bend (Slocum)		5.95	3.05
Donnworth (Stallings)			3.40

Time, 1.45 4-5. Also ran: AB Jr., World Wide, Track scratch: Sir Achtol.

Eighth Race—

Sir Marquett (Ricketts)	$6.80	$3.15	$2.40
Termite (Summers)		3.15	2.50
Winhedid (Clemes)			3.40

Time, 2.10 2-5. Also ran: Brignton Upton, China Jack, Red Fez, Jitterbug, Gordina, Belle of Derry, Sir Gallator.

Quinella—$7.30.

Esquimalt Club To Meet Thursday

Esquimalt football club will hold a meeting at Fraser Street Hall Thursday night at 7.30.

Election of officers and presentation of sweaters will take place. All of last year's players and others interested are asked to attend.

This advertisement is not published or displayed by the Liquor Control Board or by the Government of British Columbia.

AT WORK OR PLAY... AT HOME OR AWAY

This advertisement is not published or displayed by the Liquor Control Board or by the Government of British Columbia.

DON'T GAMBLE ON HOME INSULATION!
Money can't buy a better home insulation than Johns-Manville's Longfibre Rock Wool Batts

Just any insulation won't do a completely satisfactory job. For maximum comfort and fuel savings, insist on the best!

Johns-Manville's Longfibre Super-Felt Rock Wool Batt with its many advantages ensures a perfect insulating job. This outstanding J-M Batt is strong, tough and firmly felted. Unlike ordinary batts, J-M Batts fit snugly between the joists and rafters. They won't sag or "settle" . . . they provide a thick, fireproof blanket of insulation with no voids or thin spots through which heat can flow. Before you buy home insulation, compare the efficiency of this batt with any other insulation. You'll decide on Johns-Manville, because it's the best!

Insist on JOHNS-MANVILLE LONGFIBRE ROCK WOOL BATTS
they're tough! they're strong! they're fireproof!
B-258
J-M "BLOWN" ROCK WOOL PROVIDES THE SAME DEPENDABLE EFFICIENCY!
J-M also manufactures nodulated Longfibre Rock Wool which is pneumatically installed by J-M Approved Contractors in wall and ceiling spaces of existing homes. For free folders on J-M Batts or Blown Insulation (state which), write Johns-Manville, Dept. N-6, 199 Bay St., Toronto or
SEE YOUR NEAREST JOHNS-MANVILLE DEALER
DISTRIBUTORS
ASBESTOS BUILDING MATERIALS Ltd.
2100 DOUGLAS ST. G 7314

Young Salesmen Help Solarium

Enterprising youngsters on Musgrave Street sell cold drinks, cookies and watermelon in aid of Queen Alexandra Solarium. Left to right: Penny Scoular, Arlene Scoular, Marilyn Muirhead, Bobby Muirhead and Mrs. R. J. Wride, one of children's many customers.

Question Of Supplies In War May Influence Price

By FORBES RHUDE

Canadian Press Business Editor

The background to current sharp increases in the prices of basic commodities, especially rubber, tin, sugar, fats and oils, is reviewed in the current month letter of the Bank of Nova Scotia. Says the letter in part:

Basic commodity prices prior to the Communist attack in Korea were showing moderate strength. The high level of business activity in the United States and the gradual increase in industrial production overseas meant a strong demand for industrial raw materials, the production of a number of which was barely sufficient to meet requirements.

At the same time, however, world food supplies were increasing and the outlook for the prices of some agricultural commodities such as grains and even sugar was open to more question.

That was the immediate picture. The medium-term outlook suggested the possibility of a resumption of the downward movement in basic commodity prices. In addition to the prospect of somewhat better-distributed food supplies there remained the likelihood of some slackening in United States business activity when the demand for automobiles and housing waned . . . in general, it appeared that the broad trend might be downward possibly over the next couple of years, though the supply of some commodities would remain tight.

The long-term outlook appeared more buoyant . . .

The trend of consumption in the U.S. and Europe was upward, especially as Germany recovered. There were the evident growth and further industrialization in such countries as Canada, Australia and some of the Latin-American republics and the prospects of more industrialization in India and further recovery in Japan . . .

Now, superimposed on this picture, are the grave developments of the past weeks. The stepping up of U.S. defence expenditures on the proposed scale is a development of major significance.

Moreover, the fighting in Asia raises question about supplies of commodities from that part of the world. Furthermore, the Communist pressure in Asia is clearly not confined to Korea, and the need to assist economic recovery in such countries as India was never more apparent.

The impact of these new developments is highly uneven and the possibility of over-buying must not be discounted. There still are surpluses of some commodities and in others higher prices might quickly bring demand into line with supply.

Thus, though the Korean war has radically altered the present position and near-term prospects, the extent of its inflationary influence depends on the future course of international political developments.

British Coal Miners Ask Stalin Stop War

DURHAM, Eng. (AP)—A hundred thousand British coal miners sent a cable to Prime Minister Stalin Saturday asking him to stop the fighting in Korea.

The miners are members of the Durham area of the National Union of Mine Workers. Their cabled appeal was signed by Sam Watson, general secretary of the area union, who also is chairman of Britain's Labor Party.

NEW
1 Minute
ICING
LITTLE DIPPER
Enough for 3 cakes. No cooking.

1,744 Canadians Signed For Korea

Applications From 895 Others Being Dealt With; More Needed

OTTAWA (CP)—The army today announced that in four days of recruiting it has signed up 1,744 Canadians for enlistment in the special service force for duty in Korea or elsewhere.

Applications from another 895 volunteers are being considered, and most—and perhaps all—of these likely will be approved within the next few days, headquarters said.

This would make a total acceptance of 2,639 recruits for a force that calls for about 4,000 or 5,000 men.

"The restults are heartening," an official said. "The recruiting campaign will continue and if we keep getting the same numbers for service we may have all the men we need before the end of the week."

As volunteers flocked to the special brigade, hundreds of others continued to apply for service in the permanent army.

On Saturday headquarters estimated that 6,500 had applied for service either in the special brigade or in the permanent army in three days of recruiting—Wednesday to Friday. Of that number 3,200 were accepted for both forces.

Today's figures on special brigade enlistments were the first firm estimates of exact numbers to enter the brigade.

MANY MORE NEEDED

WINNIPEG (CP)—Many thousands more will be needed before enough suitable applicants will be found to bring the active force and the new special force up to strength, Col. F. J. Fleury, Chief of Staff, Prairie Command, said tonight.

In a radio broadcast over a local station, Col. Fleury, in the absence of Brig. R. E. A. Morton, spoke on the army's current recruiting drive to make up a brigade for the Korean war front and to bolster the active force.

Speed is essential, particularly in forming the special brigade, Col. Fleury said, "if we are to train and equip this brigade in time to play its proper role as an important element in Canada's contribution to the fight against aggression under the United Nations and North Atlantic Treaty organizations.

"Our goal is to complete a man's enlistment on the day he reports and have him on his way to his unit the next day. This will not be possible in every case, but we set 48 hours as the maximum period permissable for the completion of the essential enlistment processes.

". . . The response has been good across the country. In 4½ days last week, more than 225 men applied in person at the Winnipeg personnel depot. The Regina depot has reported more than 100 applicants in the same period. Recruiting centres are being opened in other cities and towns."

He said Prairie Command has a "particular interest" in the formation and training of the artillery portion of the special force. "Shilo (Camp Shilo, Man.) is the home of the gunners and it is here that the 2nd Field Regiment, Royal Canadian Horse Artillery, will form and train under Col. H. M. Cathcart."

Stores Featuring Products Made Of British Leather

Victoria, this week, will see a preview of fall styles by Britain's leather industry when leading department stores and specialty shops mark British Leather Week with special store and window displays of the laest footwear, luggage, handbags, gloves, billfolds and other leather items just arrived from the United Kingdom.

"We have been vastly encouraged by the increasing demand for quality British leather products since the war," says Julian Buxton, representative of the Leather, Footwear and Allied Industries Export Corporation Ltd., of Great Britain.

"Incidentally," Mr. Buxton added, "our industry's rapidly improving trading position in Canada has meant a solid contribution to Britain's solution of its dollar problem. To date, ours has been the only trade association in the U.K. to set up an active organization in Canada."

Tour Balmoral Castle

ABERDEEN, Scotland (CP)—Twenty-five Canadian air cadets Sunday enjoyed a privilege rarely bestowed on overseas visitors—a conducted tour of Balmoral Castle. The teen-age Canadians, no win the second week of a three-week British exchange visit, earlier attended services at the Little Church of Scotland in the parish of Cratchie.

FLAG SET AFIRE AT FESTIVAL

CAERPHILLY, Wales (Reuter) — Welsh Nationalists, who seek home rule for Wales, booed a government minister and set fire to a Union Jack in demonstrations here Saturday during the Welsh Eistedfodd (drama and music festival). Ness Edwards, Britain's Postmaster-General — himself a Welshman—was booed when he warned Welshmen not to make "a Sudetenland" of Wales.

Africa May Be Lost To Reds, West Warned

LAKE COUCHICHING, Ont. (CP)—Africa could be lost to communism unless the western nations take a more forthright attitude to racial discrimination, Dr. Charles Thompson of Howard Unicersity, Washington, D.C., said Saturday night.

"The western nations have already lost China to communism," he told the 19th annual week-long conference of the Canadian Institute on Public Affairs. "Indo-China is on the verge of capitulation. And Burma, Indonesia and India hang in the balance, thus leaving Africa as democracy's main hope for the future . . ."

He called for a program to counterac discrimination by further liquidation of colonialism and elimination of all legally enforced racial discrimination.

"I am convinced that the attitudes of the western democracies towards, and their treatment of, peoples of color constitute a major obstacle in the path of world peace."

The conference is sponsored by the National Council of the Young Men's Christian Association.

20 Filipinos Die As River Floods Fields

MANILA (AP)—Twenty persons were reported dead Sunday as the rain-swollen Agno River flooded miles of rice lands in the north end of the Luzon Plain. Officials said the damage to crops, bridges and roads would reach $1,000,000 in Pangasinan Province alone.

Shoshtakovich Airs Banned By Bournemouth

BOURNEMOUTH, Eng. (Reuter)—Rudolf Schwarz, Austrian-born conductor of Bournemouth's Municipal Orchestra, has banned the music of Soviet composer Dmitri Shostakovitch. Schwarz, a former inmate of the Nazi concentration camp at Belsen, said today: "I don't want to perform music which makes propaganda for communism. . . ."

CAMP and GARDEN FURNITURE
AIR MATTRESSES
$10.95 TO $26.50
TENTS — AWNINGS
F. JEUNE & BRO. LTD.
(Established 1886)
Canvas in Stock Up to 10 Feet Wide
570 JOHNSON STREET PHONE G 4632

When they say
"That's My Paper"

. . . then a newspaper has "arrived." And that's what they say of the Victoria Times. No matter what they carry, lunch pail or brief-case, shopping basket or handbag . . . representative Victorians rely on the Times. At the end of the day, in the leisure hours of the evening, then they turn to the Times for news. Latest international developments, the political picture, social events, sporting commentary, yes, and the latest doings of Alley Oop and Ozark Ike . . . that's what they mean when they say the Times is "My Paper."

Best Evening Reading In Every Home

The VICTORIA DAILY TIMES

"so Mellow...
so mild... so THROAT-EASY!"

Buckingham combines three fine tobaccos in one cigarette. It's this combination of three fine tobaccos that makes a Buckingham so mild, so throat easy, so mellow.

B-70
SMOKE Buckingham .. THE Mellow CIGARETTE

U.S. Plane Used By North Koreans

PEARL HARBOR (AP)—Crew members of a United States navy patrol plane said Saturday at a press conference that their plane was attacked July 23 over the Formosa Strait by two American-built fighters "with Communist markings."

The navy Privateer patrol bomber, one of a squadron assigned to watch over the Chinese Nationalist stronghold of Formosa, escaped without damage and without firing a shot, the fliers said.

Crew members said the attacking planes carried the red star and blue circle markings of the Red air force, but added "they must have been" Chinese Communist planes.

WHERE TO GO TONIGHT

(As Advertised and Starting Times)

ATLAS — "My Foolish Heart," starring Susan Hayward, at 3.16, 6.08, 9.30; plus "Tarnished."

CAPITOL — "The Great Jewel Robber," starring David Brian, at 1.00, 3.10 5.20, 7.30, 9.40.

DOMINION — "Please Believe Me," starring Deborah Kerr; plus "The Small Back Room."

FOX — "Since You Went Away," starring Claudette Colbert. Doors 6.30.

OAK BAY — "Task Force," starring Gary Cooper. Doors 6.30.

ODEON — "Blossoms in the Dust," starring Greer Garson, at 1.21, 3.21, 5.21, 7.21, 9.25.

PLAZA — "Morning Departure," starring John Mills; plus "Girls' School."

RIO — "The Fighting O'Flynn," starring Douglas Fairbanks. Doors 6 p.m.

ROYAL — "Annie Get Your Gun," starring Betty Hutton, at 1.00, 3.05, 5.10, 7.15, 9.23.

ATTIC FIRE AT SAFEWAY

City firemen estimated damage at $100 in an attic fire at the Safeway Store located at the Oak Bay junction Saturday.

Firemen had to cut through a section of the roof in order to get at the blaze which took an hour to control. No groceries were damaged.

HOLLYWOOD REVIEW

Hero, Cartoonist Star In Huston's New Movie

By BOB THOMAS

HOLLYWOOD (AP) — John Huston is a tall, lean-looking man with a genius for writing, directing and picking players. The latter talent is demonstrated in his choice of Audie Murphy and Bill Mauldin for leading roles in "Red Badge of Courage."

Murphy and Mauldin are two of the leading names that came out of the Second World War.

Murphy, the quiet farmer boy and orphan, fought in Italy and France and won more medals than any U.S. soldier of that war. At 21 he was a national figure. His face on a magazine cover prompted James Cagney to invite him to Hollywood. After a slow start, his acting career is gaining steam.

TOP ARTIST

Mauldin, a baby-faced pencil artist, shot to fame with his cartoons, which captured the muddy flavor of soldier humor. His influence was widespread.

Mauldin has reached the advanced age of 28 and Murphy is pushing 26. Murphy got fed up with the "most-decorated-here" business and has given all of his medals away to kids, including the Congressional Medal of Honor, the United States' highest military award. Mauldin tiffed with his syndicate over his postwar cartoons and chucked the works. He turned to writing books.

I asked him what he thinks about his acting debut.

"I think it's a damn fool idea," he said. "But I'll go along with it. I can make enough money to go home and finish my book." The book will be his fourth.

Murphy expects to join the Korean war when he finishes the picture.

"Summer Stock" offers the lively talents of Judy Garland and Gene Kelly, which should be enough for anyone. No one expects surprises in a musical plot, and this one contains none. It is a tired but pleasant story about summer players who invade a farm. Miss Garland, rounder than usual, plays with her infectious enthusiasm and scores a hit. Gene Kelly is also fine, and Phil Silvers supplies some good clowning.

Two Papers Suspended

DUESSELDORF (AP) — Two more Communist newspapers have been banned in the British occupation zone of Germany for putting out stories "prejudicial to the prestige and security of the Allied forces." The papers Neue Volkszeitung (New People's Newspaper), and Volksecho (People's Echo), have been suspended for 90 days.

Heart-Attack Victim Flies To Chicago Rather Than Enter Hospital In England

MONTREAL (CP)—George A. McGillen, who suffered a heart attack while flying from Paris Sunday and insisted on continuing the trip home instead of entering a London hospital, today was reported back in his home near Chicago.

An official of the Curtiss-Reid Airtours, aboard whose plane McGillen made the trip, said the man arrived here Saturday night and proceeded immediately to Chicago.

"He seemed to have recovered when he passed through here," the official said.

McGillen, 42, was one of a group of 52 members of the Youth for Christ movement returning from a two-week tour of Europe.

Capt. R. D. Ward, pilot of the plane, radioed London to ask permission for an emergency landing rather than continue to Prestwick, Scotland, as scheduled.

In London, McGillen refused to be taken from the plane to hospital despite the advice of a doctor. He signed a statement releasing the company and the doctor from all responsibility.

Mexico To Expell Canadian Couple

SAN MIGUEL ALLENDE, Mexico (AP) — Two Canadians and six United States citizens are to be expelled from Mexico for teaching without working permits, Mayor Julian Malo said today.

Malo said the eight were picked up by immigration authorities for working as teachers in Mexico while here as tourists. Mexican law forbids this.

The detainers are being sent directly across the frontier by train. The Canadians were identified as Mr. and Mrs. Leonard Brooks.

Penthouse Productions presents
ON STAGE — THE BROTHERS GRIMM ORIGINAL — IN PERSON
Snow White and the Seven Dwarfs
One and Only Original Musical Stage Show
Featuring
REAL DWARFS
Brilliant All-Adult New York Singing and Dancing Cast
COLORFUL COSTUMES — NOT A MOTION PICTURE — FAIRYLAND SCENERY
DON'T MISS IT!!!
Every Child Deserves To See This Supreme Achievement in Perfect Family Entertainment
2 PERFORMANCES ONLY
2.30 p.m. and 8 p.m.
Memorial Arena
SATURDAY, AUG. 19
Admission—All seats reserved, 50c, 80c, $1.00 — tax included. Special 2.30 p.m. Children's Matinee Adults, regular price. Children under 14 years, Half Price.
ADVANCE TICKET SALE at Memorial Arena daily, commencing Wednesday, August 16, 10 a.m. to 5 p.m.

YOU'LL THRILL ONCE AGAIN!
MERVYN LEROY's Production in Technicolor
GREER GARSON
WALTER PIDGEON
BLOSSOMS IN THE DUST
FEATURE AT 1.21, 3.21, 5.21, 7.21, 9.24
HELD OVER
ODEON

Britain's
MOST TALKED ABOUT MOVIE
... A WORTHY SUCCESSOR TO
"IN WHICH WE SERVE"
No false heroics — but honest bravery and true heroism, by real people, faced with DISASTER!
JOHN MILLS — RICHARD ATTENBOROUGH
in
MORNING DEPARTURE
with Nigel Patrick, Lana Morris, Peter Hammond
Presented by The J. ARTHUR RANK ORGANIZATION
AN EAGLE-LION RELEASE
STARTING TODAY
PLAZA
2nd Big Hit! "GIRLS' SCHOOL" With Joyce Reynolds

Spike Jones
NEW MUSICAL DEPRECIATION REVUE OF 1951
ARENA...
...Sept. 5
Mail Orders Now to P.O. Box 463. Make cheques payable to the Kinsmen Club, enclosing stamped, self-addressed envelope. Seating plan now showing in Douglas Street window of B.C. Electric. Prices: $1.50, $2.00, $2.50, $3.00. Tax included.

"STARLIGHT THEATRE"
MEMORIAL ARENA
"BLOSSOM TIME" — MON., TUES., WED. August 21, 22, 23 — Ann Andre, Ralph Magelssen
THE LIFE and MUSIC of FRANZ SCHUBERT
"CHU CHIN CHOW" — COMPANY OF 75 — THURS., FRI., SAT. Aug. 24 - 25 - 26
THRILLING DANCES!
Fabulous Spectacle; Lavish Sets and Costumes
TICKETS AT FLETCHER'S — G 2314
PRICES — $1.50 — $1.00 — 50¢

FLOOR SHOW
Saturday, 11 p.m. at
LANTERN INN
Supper Club
OPEN EVERY NIGHT

NEW RIO Theatre of Smash Hits
B5841
Doors—Weekdays 6 p.m., Sat. 1 p.m.
Today - Tuesday - Wednesday
"The Fighting O'Flynn"
Starring DOUGLAS FAIRBANKS
PLUS
"LOVE FROM A STRANGER"
With John Hodiak

WARNER BROS.
TASK FORCE
Starring GARY COOPER
JANE WYATT
OAK BAY

TODAY, TUES., and WED.
DOORS OPEN 6.30
• 2 Complete Shows Each Evening, 6.45 and 9
DAVID O. SELZNICK presents the sensational eight star hit
CLAUDETTE COLBERT · JENNIFER JONES · JOSEPH COTTEN
SHIRLEY TEMPLE · MONTY WOOLLEY
LIONEL BARRYMORE · ROBERT WALKER
GUY MADISON
"Since You Went Away"
AT THE
HILLSIDE AND QUADRA — FOX — DIAL B 3370
Air Conditioned for Your Comfort

GORDON REID
keep's 'em laughing on
HOUSEWIVES' HOLIDAY
9.30 to 10
each morning, from
MACDONALDS
Half-Acre Showroom
CKDA 1340
on your dial

STARTS TODAY! (MONDAY)
HE HAD SOCIETY IN THE PALM OF HIS HAND AND IN THE OTHER ...A GAT!
BEVERLY HILLS ROBBER KING ESCAPES POLICE DRAG-NET
THE GREAT JEWEL ROBBER
IT'S THE STORY OF THE AMAZING GERARD DENNIS NOW SERVING 18 YEARS IN SING SING! (And then goes back to the Canadian jail he escaped from — for 7 years more!)
A WARNER BROS. PICTURE
DAVID BRIAN
with MARJORIE REYNOLDS · JOHN ARCHER
DOORS at 1 p.m.
FEATURE at 1.00 - 3.10 5.20 - 7.30 9.40
EXTRA
BUGS BUNNY CARTOON
"Eight-Ball Bunny"
• LATEST CAPITOL NEWS
CAPITOL

STARTING TOMORROW!
TWO "TOP" BRITISH HITS!
"A Rare and Beautiful Story . . . Superb . . . Glowingly Alive . . . Tender and Humorous."
—London Daily Mail
LONDON FILMS PRESENT
Edith Evans · Emlyn Williams
"THE LAST DAYS OF DOLWYN"
Written and directed by Emlyn Williams
Produced by Anatole de Grunwald
PLUS—FOR YOUR ADDED ENJOYMENT
BASIL RADFORD · MAUNTON WAYNE
ONE OF THE FUNNIEST TEAMS TO APPEAR ON SCREEN
in "IT'S NOT CRICKET"
A J. ARTHUR RANK PRESENTATION
MAURICE DENHAM · SUSAN SHAW · NIGEL BUCHANAN
AN EAGLE-LION RELEASE
DOMINION
Ends Today: "PLEASE BELIEVE ME"

On Stage IN PERSON
CAPITOL
THE SPOOKIEST STAGE & SCREEN FRIGHT OF THEM ALL!
MIDNITE SHOW TONIGHT! All Seats 75c
Dr. SILKINI and Company in
ASYLUM of HORRORS
LAUGHS — COMEDY
IN PERSON — FRANKENSTEIN MONSTER Direct From Hollywood
SEE! GHOSTS with your own eyes! MONSTER BROUGHT BACK TO LIFE!... HEAR ANSWERS TO YOUR SECRET QUESTIONS. SPOOKS GALORE!
DOORS OPEN AT 11.20 p.m.
ON SCREEN
TICKETS ON SALE In Advance at Box Office
ADDED CHILLS and THRILLS . . .
"SPOOKS RUN WILD"
With BELA LUGOSI . . . EAST SIDE KIDS
NOW

FOTO-NITE Tonight
$700.00
1st Offer ... $500.00
2nd Offer ... $200.00
ON OUR STAGE
BOB & FRED
WITH
AL SMITH AT THE PIANO
TODAY FOR 3 DAYS
At 3.16, 6.08, 9.30
DANA ANDREWS
SUSAN HAYWARD
"My Foolish Heart"
—PLUS—
DOROTHY PATRICK and ARTHUR FRANZ
in
"TARNISHED"
BARGAIN MATINEE 30¢
Atlas A FAMOUS PLAYERS THEATRE

STARTS TODAY!
THE GREATEST MUSICAL SHOW ON EARTH
Never Before Such Spectacular Scenes!
3 YEARS IN THE MAKING
NOW IN ITS FIFTH RECORD-BREAKING WEEK IN SEATTLE!
★
NO INCREASE IN PRICES
TEN IRVING BERLIN'S GREATEST SONGS!
M-G-M's
"ANNIE GET YOUR GUN"
COLOR BY TECHNICOLOR
STARRING
BETTY HUTTON
HOWARD KEEL
At last on the Screen!
2 • WILD WEST SHOWS • 2
800 HORSEMEN IN ONE SCENE
INDIANS! RIDING GIRLS!
Thousands in the cast!!!
Wonderful Comedy!
A Great Love Story!
Eye-filling Excitement!
• NOTHING EVER LIKE IT BEFORE!
"BETTER THAN THE STAGE PRODUCTION!"
—RED BOOK MAGAZINE
WITH
LOUIS CALHERN
J. CARROL NAISH
EDWARD ARNOLD
KEENAN WYNN
Screen Play by SIDNEY SHELDON
Hear "THEY SAY IT'S WONDERFUL" • "THE GIRL THAT I MARRY" • "DOING WHAT COMES NATURALLY" "SHOW BUSINESS" • "I'VE GOT THE SUN IN THE MORNING" • "YOU CAN'T GET A MAN WITH A GUN"
Doors at 1 p.m.
EXTRA
Technicolor Cartoon
"MOTOR MANIA"
Latest World News
Royal A FAMOUS PLAYERS THEATRE E 9711
BARGAIN MATINEE 12-2 p.m. 35¢ GOVT. TAX INCLUDED
Feature at: 1.00 - 3.05 - 5.10 7.15 - 9.23

Vancouver Man Shoots Woman, Then Himself

Love Affair Ends In Tragedy For Couple

VANCOUVER (CP)—Death claimed both parties of a broken love affair Saturday night; and police said it was murder and suicide.

Found fatally wounded in a vacant lot were Barbara Helen Dzubac, 22-year-old waitress, and John Knoll, a middle-aged plasterer.

Detective Gerry Meyers, heading the investigation, said the man and woman had lived together for some time. Mrs. Florence Brown, the slain woman's landlady, said Miss Dzubac and Knoll had quarrelled violently Friday night.

Miss Dzubac, her body pierced by three shots, died as she was being admitted to hospital. Knoll died 1½ hours after the shooting without making a statement.

Police said Knoll fired the shots into the woman, then turned the gun on himself and gave this account:

Miss Dzubac met Knoll a short distance from her home. He fired a shot into her body. She screamed and ran. He fired again, the revolver shot piercing the purse of an unidentified woman passing nearby.

Knoll followed Miss Dzubac and fired two more shots into her as she lay on the edge of a potato patch. He turned the gun on himself. Two shots ripped through his chest. As he fell, another ripped through his left arm.

Acadians Come Back To Halifax

HALIFAX—Possibly including among its members descendants of Acadians who were deported nearly two centuries ago and who went to Ohio, a group of more than 100 persons, members of the Ohio Farmer Nova Scotia Tour, now are here on a special Canadian National Railways train from Chicago on a four-day visit to Halifax.

Strange as it may seem, historians have developed the connection between the Acadians and the early settlers of Ohio through trees. The Acadians were noted for their willow baskets and when they were deported they carried them along. Proof that they went to Ohio has been made through the willow trees that prominently line the banks of the Ohio River.

7,000,000-Gallon Saanich Reservoir Near Completion, Expected To Solve Water Troubles

Saanich's $100,000 reservoir on the tallest hill on Rithet Farm, Royal Oak, is nearing completion. Last of concrete is scheduled to be poured this week. Officials hope 7,000,000-gallon reservoir will clear up Saanich's water-shortage headache during the dry summer months.

Lebanon Ambassador Tells Meeting 'Crisis Of Faith' Root Of Trouble

TORONTO (CP) — A great "crisis of faith" is at the root of the world's troubles, the 13th World Convention on Christian Education, was told Saturday night.

"People must realize the ultimate things that are in the balance," said Dr. Charles Malik, Lebanon's minister to the United States.

"What is under ruthless attack" in the struggle between democracy and Communism, he said, "is nothing short of reason, order, nature, truth, freedom, human dignity, history, God, love and the higher things."

"What is ultimately in the balance is not this or that government, not this or that economic system . . . but the dearest persuasions and certainties of the last 4,000 years."

Of all the tasks facing western civilization, the greatest and most important was "how to bring faith back to the hearts of men."

There were three mighty tasks: To build an adequate military defence for the free world; to stand for the economic and political conditions whose absence has caused Communism; to be sure of its "ultimate values."

Of the need for military preparedness, Mr. Malik said: "The non-Communist world will be without excuse whatsoever if it does not act on the certainty that where Communism could strike and could get away with it, would strike."

Political progress meant "promoting real democracy, at home and abroad, where the people can freely and actively determine their own government." In the economic field, "the west must share the material goods of the earth with the rest of the world in greater liberality."

Dr. T. G. Dunning of London said many persons neglect the gospel, not because they think it false, but because they think it irrelevant to their lives.

Dr. Dunning, director of the social service department of Baptist Union of Great Britain, was unable to attend the world convention on Christian Education which is meeting here and his speech was read for him by Dr. James Turnbull of London, general secretary of the World Council of Christian Education.

Doctrine should be a systemization of faith, not a means to it, Dr. Dunning said.

"What a hungry man needs when he has meat is not a dietician with a learned discourse on the process of digestion but a good cook who can present the meat appropriately and appetizingly," he said.

Rev. Joel Sorenson of Sweden, youth secretary of the Baptist World Alliance, called on Christian youth to "wake up and realize that Christ wants us to be in the places where crucial decisions are made—even in politics."

C. W. Li, a Chinese educationalist and chairman of the World Christian Youth Commission, added that youth of today must either accept the Christian role or be "the inevitable victims of the other gods." He rejected as false the alternatives "that we either become victims or masters of history."

"We are here to make a categorical and unmistakable claim, namely the supremacy of Jesus Christ over all the historical forces that are gripping the life of youth, and indeed of all mankind, today."

British Group Seeks Franco Recognition

LONDON (AP)—Formation of a "Friends of Spain" organization to strive for establishment of full diplomatic relations with Generalissimo Franco was announced Sunday night by Sir Alexander Roger, vice-president of the Federation of British Industries. Among the founders, he said, are business men, scientists, officers of military and naval services and a number of former ambassadors.

Air Crew Lucky As 'Lady Luck' Crashes

TUCSON, Ariz. (AP)—Lucky Lady II, world-famous Boeing B-50 bomber which made the first non-stop round the world flight in 1949, crash-landed today in the desert two miles southeast of Davis-Monthan field. All but one of the 11 crew members escaped injury. The plane suffered major damage, but did not burn.

OLD MANSION TO BE SCHOOL

KIMBOLTON, Eng. (Reuter) — Kimbolton Castle, which King Henry VIII gave to his first wife, Katherine of Aragon, as part of her dowry, and then used to imprison her after their divorce, is to be used as a school. Kimbolton Grammar School authorities have bought it for £12,500 ($38,750). Dormitories and classrooms are to be built into the castle, a vast place of 400 rooms, famous for its Jacobean courtyard.

Near Famine In India

BOMBAY (Reuter)—Conditions of near-famine were reported Sunday from three Indian states. Requests for help reached Bombay from the states of Madras, Bihar and Bombay.

Children Get Half-Holiday For Duncan Fair

DUNCAN—Plans for the three-day Cowichan Agricultural and Industrial Exhibition to be staged here Sept. 7, 8 and 9 are well under way.

School trustees approved a half-day holiday for children in District No. 65, to enable them to participate in the special program for children which will begin Sept. 8 at 2, on the Agricultural Hall grounds.

The fair will start at 10 in the morning, Sept. 7, with judging of field produce, garden produce, fruit, flowers and domestic science classes. The building will open at 6 in the evening, to be followed at 7 by the first entertainment.

There will be a midway, horse show, loggers' sports, sheep and cattle judging, a dance and various other items to round out the three-day program.

74 Casualties Fly Back From Korea

WASHINGTON (AP) — Seventy-four patients, including Korean war wounded, were flown to the United States Saturday in a single plane in the largest air evacuation flight over water in U.S. history.

This was announced by the military air transport service, which said a Douglas C-74 Globemaster brought the patients from Honolulu and discharged them at Fairfield-Suisun airfield in California, Westover Field in Massachusetts and Brookley field in Alabama.

Corns?
NOW! Fastest Relief, Quickest Removal of Corns Ever!
The instant you apply soft, soothing, cushioning Dr. Scholl's Zino-pads, painful shoe friction stops, pressure is lifted. And they give you the quickest corn removing action known to medical science! Sold everywhere!
Dr. Scholl's Zino-pads

WOOD SPECIAL WOOD
A limited supply of good clean 12-inch wood from the centre of the log; very easy to split. Ideal summer wood for kitchen kindling and incinerator, also for heater and furnace.
No Hemlock or Sawdust—Good Measure and Quick Delivery
2 Cords, only ..... $7.50 4 Cords, only $14.00
Special Delivery to Sidney, Brentwood, Metchosin and Way Points
WHOLESALE FUEL – 760 Topaz – G 2452

DRUM INCINERATORS
At $4.00 Each
Delivered in Two-Mile Circle
CAMP STOVES $20.00
Combination STOVE and HEATER $30.00
INDUSTRIAL TYPE FIRST-AID STRETCHERS
$2.95 Each
COME AND BROWSE
ALWAYS SOMETHING DIFFERENT
CAPITAL IRON & METALS LTD.
1824-1832 STORE STREET G 2434-G 8441

$38.70 WILL BUY FIXTURES HOME for a 5-room with Porch, Bathroom and Hall
Bedroom 2.95
Master Bedroom 5.95
Kitchen 3.65
Dining-Room 6.95
Living-Room 8.50
Hall 3.95
Porch 3.50
Bathroom 3.25
MURPHY ELECTRIC
744 YATES ST. PHONE G 1713

The BAY—Victoria's Modern, Friendly Store

Paris Model Hats Direct to The BAY!

From the Paris collection of Pierre Balmain, famous French designer . . . via TWA and TCA direct to the BAY'S beautiful Millinery Salon . . . that's the story of our fabulous new French hats! They left Paris today at noon . . and are now winging their way over the Atlantic en route to Victoria!
BAY Millinery, Second Floor

Free Parking at The BAY
Take advantage of the many worthwhile values at the BAY . . . and solve your parking problem at the same time. Three hardsurfaced lots to serve you. One directly behind the store, one opposite on Fisgard Street, and one across from our main doors on Douglas Street.
PLENTY OF FREE CUSTOMER PARKING
STORE HOURS: 9 a.m. to 5 p.m.
WEDNESDAY 9 a.m. to 1 p.m.

Rayon Crepe Slips In 5 Styles!

Each 1.99
When one of your favorite slip makers decided to clear his stock of "seconds" our buyer snapped them up . . . and what value! Here are hundreds and hundreds of straight-cut slips and bias-cut slips in lovely rayon crepe with flaws so tiny you can hardly see them! Lace trim, embroidered and tailored styles in white, pink, blue, navy, maize. Five styles (three illustrated). Sizes 32 to 40.
a. Heavy Lace Flounce trims this lovely straight cut slip. Diagonal cut waist, lace trimmed bodice.
b. Heart-Shape Trim edges the bodice of this straight cut slip with fitted top, adjustable shoulder straps.
c. Appliqued Design on bodice. Lavish lace trim at top and hem. Straight cut. Adjustable shoulder straps.
BAY Lingerie, Second Floor

Sale! Crepe Gowns
These lovely crepe gowns aren't quite perfect, or BAY price would be 3.98. Styled with full-cut bias skirt, pretty diagonal-shaped midriff and lavishly lace trimmed. Pink, white, blue. Small, medium, large 2.59

"Harvey Woods" Cuff Panties
Long-wearing knee-length panties knit from heavy quality rayon. First quality in this line by this popular maker would sell for 1.50! Pink or white. Sizes small, medium and large. Special, pair 83c
BAY Lingerie, Second Floor

Hudson's Bay Company.
INCORPORATED 2nd MAY 1670
Phone E7111

Always Plenty Of Free Convenient Parking In The BAY'S Handy Parking Lots

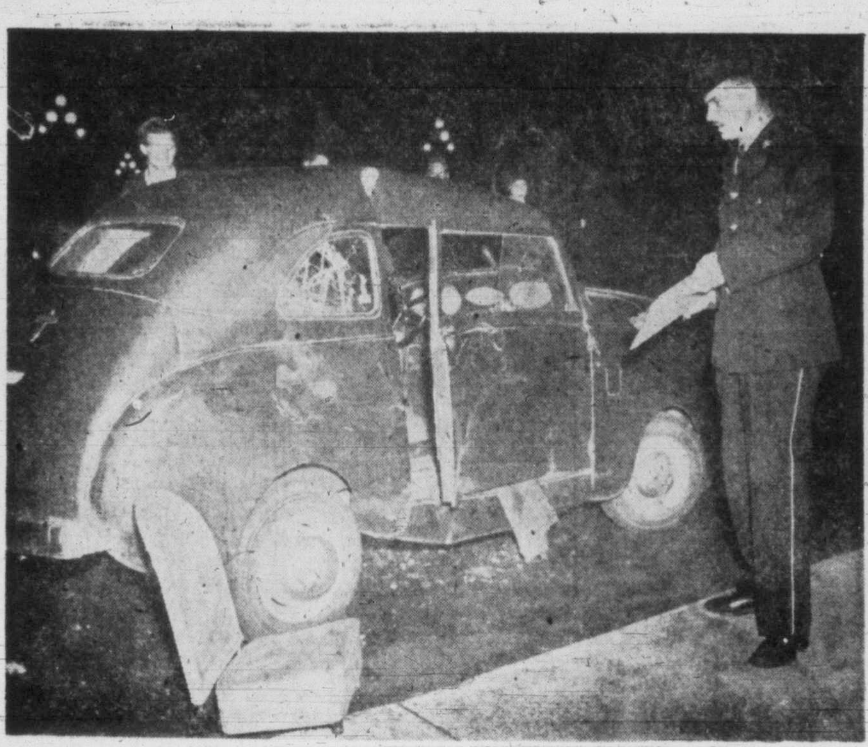

Nine Persons Injured, Damage To Cars Extensive In Traffic Collisions During Week-end In Victoria And On Vancouver Island Highways

Constable Joseph Barlow examines auto in which Mr. and Mrs. David J. Christie suffered serious hurts in crash at Blanshard and Broughton Sunday night.

A. J. Hornby and Eric Ongman, Campbell River, escaped serious injury when car, driven by Hornby, plunged 30 feet into ravine at Goldstream Saturday night.

At Little Qualicum, Constable W. R. Morrison looks over car in which three were hurt.—(Island Events Photo)

Victoria Daily Times

VICTORIA, B.C., MONDAY, AUGUST 14, 1950

PEDESTRIANS HURT TRUCK HITS HOUSE

One Car Held Pending Report On Condition Of Injured Woman

Week-end highway accidents injured four persons in Greater Victoria and four others at other points up the island and caused thousands of dollars damage to cars.

Worst city crash occurred at 8.45 Sunday night at Blanshard and Broughton Streets. In Jubilee Hospital are David J. Christie, 58, and his wife, Emma Georgina, 69, of 675 Monterey Avenue.

Mrs. Christie was reported in fair condition today. She suffered possible internal haemorrhage and head injuries, including a severe cut over the right eye. Mr. Christie, whose condition is said to be fairly good, suffered cracked ribs and shock.

Constables Brian Ferguson and Joseph Barlow reported the Christies were passengers in a small sedan driven by Henry Couch, 3831 Epsom Drive, which was in collision with a late model big car in control of Peter Mitchuk, 933 Southgate Street.

The impact bounced the small car, which was badly damaged, over the west curb into a parking lot on the southwest corner of the Broughton-Blanshard intersection. The Mitchuk car is being held pending report on the condition of Mrs. Christie.

Sgt. Brooke Douglass, head of the city police traffic division, today appealed to persons who witnessed this collision to get in touch with his office.

Left-arm bruises were suffered by I. S. Cowan, 86, of 1624 Quadra Street, when he was struck by a car driven by Peter A. Rothon, 1141 Fort Street, at Pandora and Quadra at 10.40 Sunday night. Police said Cowan was apparently crossing the street in a pedestrian lane. Injured man was treated at Jubilee Hospital.

Fifteen-year-old Cyril E. Stevens, 238 Richmond Avenue, also a pedestrian, suffered bruises when he was struck by a car driven by Cyril A. Gillingham, 2338 Victor Street, at Quadra and Hillside at 5.50 Sunday evening. Stevens was taken to St. Joseph's Hospital.

CAME OUT UNINJURED

In a Saturday accident on the Goldstream hill, J. N. Hornby and Eric Ongman, both of Campbell River, clambered out of a bad wreck without serious injury.

B.C. Police said the late model car Hornby was driving, went off the road behind a guard railing and plunged 30 feet into a ravine overturned, its roof and one side crushed in by a log. Hornby was released from Jubilee Hospital after treatment for facial cuts. Ongman is still in hospital, his condition reported to be good. He sustained face and head injuries.

Constable Bud Godfrey climbed inside the wreck and administered first aid to Ongman and handed him out to fellow officers through a window.

At Little Qualicum at 5 Sunday morning, three persons were injured when a car crashed off the road and struck a tree. Constable W. R. Morrison said that the driver, Albert T. Adds of Cumberland, fell asleep at the wheel. He suffered a broken leg and head injuries. Passengers Paul Pezel and Jack Smith suffered more minor hurts. All are employees of Elk River Timber Co.

TRUCK HITS HOUSE

City police are investigating a Sunday night accident in which a truck crashed into the home of Anne Phillips, 1053 North Park, continued on to strike a car owned by Jim Wong, 961 same street, and kept on going.

Police said the bay window of the house was torn loose by the impact and that $200 damage was done to the Jim Wing car. Police are checking a truck seen on Kings Road with a badly damaged front.

At press time Const. Ferguson said the driver had been located.

About $350 damage was done to a car driven by John Garrett, 1157 Pembroke Street, when it hit a parked truck by J. Little's Quadra Street store at 2 Sunday morning, police said. Only about $5 damage was done to the rear of the truck, owned by George Brooks, 2640 Fifth Street.

The driver was unhurt, but damage was considerable to the car when it went off the road and turned over in a ditch on Wilkinson Road Sunday afternoon, Saanich police reported. Police said the car was driven by John S. Slusarenko, Interurban Road.

In another Saanich accident the same afternoon, a car driven by James McCulloch, Comox, went off the road and knocked over two mail box posts, careened across the road to wind up in a field, police said.

Saanich Girl Dies At Play

Seven-year-old Phyllis Rowe, 1971 Carrick Street, died after she collapsed while playing on the lawn of her home Saturday. A Saanich Fire Department inhalator crew failed to revive her. Cause of death has not been determined.

THIEVING GOES FOR NOUGHT

The thief who snared a handbag from the bedroom of Mrs. I. Corbin, 795 Hillside Avenue, during the week-end, was doomed to disappointment when he searched its contents for valuables.

There was no money or jewelry in it. The handbag was found discarded in Central Park. The bedroom window had been left open to make things easy for the thief.

Queen's Statue Problem Again Before Council

If any aldermen had secret hopes that the question of the statue of Queen Victoria had died a natural death they are in for a disappointment.

Due to come before Tuesday's regular City Council meeting is a letter from Michael Breathrach, writing on behalf of Eire's Minister of Finance.

The asks the city to advise confirmation of its acceptance of the statue, now in the jail of the Irish constabulary. He wants to know also whether Victoria wants the base of the structure or merely the statue.

The Vancouver lawyer, J. Edward Sears, who offered to transport the statue for erection in Victoria, may have the statue, according to the Eire department of finance, provided "no charges fall on the Irish Exchequer."

In the meantime, no word has come from the City Council's committee named to recommend a suitable spot for the statue.

Batsmen Slow Up After Big Start

LONDON (Reuter) — Tight bowling and fielding by England held the West Indies to only 54 runs in two hours this morning on the second day of the fourth and last cricket test match.

The West Indies had pushed their score to 349 for five by lunch in the match at the oval.

The tourists suffered one blow when star batsman Frank Worrell retired because of giddiness brought on by a stomach ailment, he had then scored 116 but is expected to be able to bat later.

West Indies are leading the series two matches to one and need only to draw this match—played during five days—to clinch the rubber.

REMANDED

Raymond Short, previously charged with taking a car without the owner's consent, was remanded again until Tuesday in city police court today.

Vancouver Officer Made R.C.M.P. 2nd In Command

The officer who has been in charge of R.C.M.P. units in B.C. will be second in command of the 700-man force taking over from the provincial police Tuesday.

He is Superintendent C. W. Harvison who came to Vancouver in March from Winnipeg as officer commanding B.C. detachments handling federal matters.

Superintendent Harvison is in Victoria today with Assistant Commissioner A. T. Belcher who was named head of the B.C. force of the Mounties a week ago.

Assistant Commissioner Belcher was head of the R.C.M.P. in Alberta.

'NO DISRUPTION'

In a press conference at the Legislative Buildings after discussions with officials of the Attorney-General's Department in the absence of Hon. Gordon S. Wismer who is expected to return from a holiday Tuesday, the two R.C.M.P. heads gave assurance there will be no disruption in the B.C. police force when the national force takes over.

"It may be necessary to make a move or two," said Assistant Commissioner Belcher, "but there won't be any uprooting to speak of."

He stressed there will be no division between the approximate 150 R.C.M.P. officers now in the province and the 550 B.C. policemen coming under the federal force.

"There will be no separation of the two. They will form one unit for the policing of the whole province," it was stated.

Assistant Commissioner Belcher wanted it known, too, that there was no truth to talk of R.C.M.P. officers replacing the commissioned ranks of the provincial force.

There will be R.C.M.P. officers brought here from outside points, he said, but they will be employed in temporary advisory capacities.

"For instance," the police head said, "we will have an accounts man here tomorrow who will study the B.C. police methods and give instruction on our methods of accounting."

There will be no large-scale retraining program of B.C. policemen. It was intended only to give instruction to the provincial men on R.C.M.P. "form filling" and that type of thing.

Assistant Commissioner Belcher said two other R.C.M.P. officers in the province now will be included in the new set-up—Inspectors J. A. Bella and G. Archer, both of whom are stationed at Vancouver.

He did not know how long it will take to reorganize the force—"maybe six months, maybe a year."

The B.C. policemen joining the Mounties will receive the full kit of the national force including the ceremonial scarlet jacket uniform.

The new chief did not know how long it will take to equip the transferring officers completely. There will be no general change Tuesday to the darker brown R.C.M.P. "general purpose" uniform for the B.C. policemen.

Ask Parking Lot At Michigan, Menzies

J. W. Oosterink, city building inspector, advised City Council today he had no objection to granting of permission to A. G. Beattie, 266 Superior Street, for use of the north-west corner of Michigan and Menzies Street for a parking lot with two gas pumps.

The area is zoned for commercial purposes.

NO BREAD WITH THIS MEATBALL

City police had a new type of suspect Sunday—a meatball.

The suspicion was held by a woman who had been given the morsel by a friend. She thought the meatball was tainted.

And she also thought the possible tainting might have been done by the friend, who had given it to her to eat for lunch.

Police advised her to hand it over to the provincial analyst to be tested.

STOLEN GOODS CHARGE

Lawrence Hagen was remanded until Friday, August 18, in city police court, today. He was charged with retaining stolen goods.

May Renew Lease On Robert House

Says City Cannot Sell Land If League Wants 10-Year Renewal

Authorization of City Council for the lands department to advertise for sale property at Courtney and Douglas Streets, on which Prince Robert House stands, proved somewhat premature today.

Forest L. Shaw, chairman of Victoria Branch, Navy League of Canada, wrote the mayor and council, advising that terms of their agreement with the city call for a 10-year renewal of lease, if the league so desires.

The present lease expires in March, 1951, and the city turned down an offer of $48,000 for the property about a week ago. The offer was said to come from a holding company for Woodward's Stores Ltd.

"The matter of the renewal of this lease is at present under consideration by Vancouver Island Division of Navy League, the National Council of Navy League and naval services," Mr. Shaw wrote.

MORE CARS PROWLED

Tourists Again Target Of City Sneak-Thieves

Three tourists' cars and one owned by a citizen were robbed in Victoria between Saturday night and Sunday morning, city police report.

An $80 camera, four shirts, some socks and a tie were stolen from the car owned by Keith Wilson, 721 South Park Avenue, Independence, Missouri.

From the car owned by Scott Reid, Klamath Falls, Oregon, thieves stole a camera worth $40 and a .22 calibre colt revolver.

A portable radio worth $50, one camera worth $100 and another costing $10 were stolen from the car owned by John Bennett, 1306 East 4th Street, McMinnville, Oregon.

Robert Robertson, 49 Oswego Street, told police a leather handbag, owned by Elsie D. Smith, 749 McClure Street, was stolen from his car. It contained personal effects.

Cars were prowled at Crystal Court, on Humboldt and Belleville Streets.

OF COURSE WE HAVE ASPHALT TILES!
In fact we have laid hundreds of thousands of feet since 1928.
2100 DOUGLAS
G-7374
A. H. Davies MGR.
V.I. HARDWOOD FLOOR CO.

Shop at Home
For Those Appliances
Call G 7148
and a salesman will call and discuss your needs in refrigerator, range, washer or ironer. No cost or obligation.
Fletchers
1130 DOUGLAS

August Furniture Sale Continues

With Special Values In All Departments
★ ★ ★
Great Values in EASY CHAIRS
ORDER YOURS FOR THE FALL AND WINTER MONTHS NOW!
INCLUDED IN THESE ARE:
Chesterfield Chairs—35.00 to 79.50
Large Occasional Chairs—35.00 to 59.50
Kroehler Rest Rockers—49.50 to 85.00
Also a fine selection of Hostess Chairs (mostly Kroehler) 16.50 to 27.50
Occasional Chairs—14.90 to 35.00
All Reduced for August Sale — Easy Terms Arranged
HOME FURNITURE CO.
B 5138 JUST ABOVE BLANSHARD 825 FORT

TURN YOUR OLD GOLD INTO CASH
K. A. McLeod Co. Ltd.
(THE OLD GOLD SHOP)
Now Located at 1111 Douglas

175 PRINTED COTTON DRESSES
Sizes 14 to 52
Reg. to 3.95
2.00
DICK'S DRESS SHOPPE
1324 DOUGLAS ST. E 7552

MARY HAWORTH'S MAIL

Man and Wife Shelter Niece; Man Seeks Means To Counteract Training In Stinginess

Dear Mary Haworth: My niece, who graduated from college in 1949, has been staying with us for the past year. She will finish her post-graduate work in about three months and then go home. She lived at home during her college years.

My wife and I have a daughter, and our niece—my sister's child—shares a room with her. We have been as kind and considerate as is possible to be, and since she has been here she has developed wonderfully, socially. She is 22, very pretty and has a nice manner; but unfortunately her good points are almost entirely cancelled by a monstrous selfishness.

Betty is miserly about money, greedy about food and completely self centred. Her selfishness is deep seated and stems in large part from home environment. She got completely warped training regarding thrift, with the result that it is a fault, not a virtue, in her. And like all selfish people, she rationalizes her fault. She believes that kindness which involves generosity is an evidence of weakness.

The child has many good qualities but she doesn't realize that her selfishness alienates people quickly. Can you suggest any literature that might guide her to a normal viewpoint on material things? P. J.

FUELED BY FEAR

Dear P. J.: Betty's selfishness stems from ingrained anxieties acquired from her mother. Offensive greed and defensive stinginess are outward and visible symptoms of latent fixated fear so intensely felt that it blocks the development of a balanced repertory of constructive practises.

It is instinctive fear of annihilation at the hands of forces that lurk outside the circle of one's "control." It is part of the physical legacy of just being alive.

In the so-called higher forms of life, this instinctive fear is modified and kept within healthy bounds if good protective care begins at birth. Such care imparts to the new life a physical realization that outside protective forces do exist, in comforting measure. Thus reassured, the new life expands to include a sense of significance, a zestful strength, and a growing competence that counterbalance the intrinsic fear-feeling.

In the human personality, other positive attitudes begot by deeply reassuring early treatment include: 1. Basic assumption that, basically, all's well with oneself and God's universe. 2. Faith that good influences work actively on one's behalf. 3. An open-hearted disposition to achieve close fraternity with one's species for fellowship's sake. Kindliness, consideration and generosity issue spontaneously from this interest in neighbors.

Betty is an isolationist character, warped to that bias not so much by tightwad teaching as by the family fears underlying the preachment. If her mother counsels avarice, it means the mother is neurotically afraid of life, feels fearfully inadequate in facing risks, competition, hence aims to be self sufficient on the "strength" of money only. Peace of mind cannot be found that way.

Hospitals are jammed with the mentally ill, whose sickness is geared to withdrawal from competition and distrust of people. The only psychological security available to humans consists in maintaining mutually kindly and helpful relations with other humans equally needy. This Betty must learn, from living. Books can't "reach" her until she is earnestly searching for right answers. The most you can give her is the benefit of fine example, your own.

Noble association is the best education, Emerson says—and I agree. M. H.

Mary Haworth counsels through her column, not by mail or personal interview. Write her in care of Victoria Daily Times.

The New Wrapon!

4689
SIZES 12—20; 40

Anne Adams

It's wonderful! It's the new Wrapron! Wrap it on now for a sundress, later for a coverall-apron. Sewing and ironing are so easy, yet this is smart fashion!

Pattern 4689 comes in sizes 12, 14, 16, 18, 20; 40. Size 16 takes 3¾ yards 35-inch fabric.

This pattern, easy to use, simple to sew, is tested for fit. Has complete illustrated instructions.

Send twenty-five cents (25c) in coins (stamps cannot be accepted) for this pattern. Print plainly size, name, address, style number.

Send order to Anne Adams, care of The Times, Pattern Dept., 60 Front St. W., Toronto 1-A, Ont.

Send twenty-five cents now (in coins) for our Fall and Winter Pattern Book by Anne Adams. The best of the new-season fashion in easy-to-sew patterns for all. Christmas gifts, too, plus Free a thrifty pattern for making a child's dress from a man's shirt.

TODAY'S RECIPE

PEACH REFRIGERATOR CAKE

Six canned cling peach halves, ½ cup granulated sugar, 3 eggs, 1½ tablespoons plain gelatin, 4 tablespoons syrup from peaches, 3 tablespoons lemon juice, few grains salt, 1 cup whipping cream, 2 dozen lady fingers (or thin slices sponge cake).

Drain peaches thoroughly and crush. Stir in sugar and heat to boiling point. Add to lightly beaten egg yolks, return to heat and cook slowly until slightly thickened, stirring constantly. Soften gelatin in peach syrup and dissolve in hot mixture. Stir in lemon juice and salt. Cool until slightly congealed. Fold in stiffly beaten egg whites and whipped cream. Line sides and bottom of oiled mold with lady fingers and strips of sponge cake. Pour in peach mixture and chill in refrigerator several hours or overnight. Serves 8.

Mrs. J. Boughey entertained last Wednesday evening at her home on Langford Street to honor Mrs. Fred Hurry who is leaving the city shortly to make her home in Ottawa. During the evening two pictures were presented to the honor guest. Music and games were enjoyed. Guests present were Mesdames Ashton, Buchanan, Burnett, Simpson, Mr. and Mrs. Campbell and Miss Ailsa Campbell.

OF PERSONAL INTEREST

Mr. and Mrs. J. Grondona, Miss Norma Grondona, Mr. and Mrs. B. Tuientes, came from El Cerrito, Calif., to attend the Zaccarelli-Smith wedding Saturday evening. Other guests included Mr. and Mrs. R. Zaccarelli and Mr. J. Zaccarelli, Wellington, B.C.; Mr. Harry Walker, New Westminster; Miss Beverly Barker, Whittier, Calif., and Mr. and Mrs. D. Armour, Shawnigan Lake.

Mr. and Mrs. G. Piercy and their family came from Saskatoon, Sask., for the marriage of Mr. Piercy's niece, Miss Gladys Mary Telfer, to Mr. Pat Lowry, Saturday evening at Lake Cowichan. Other out-of-town guests were Mr. and Mrs. Jake Bachmann, Prince Albert, Sask.; Mr. and Mrs. Jack Williams, Port Alberni; Miran Madell and Miss Helen Robertson, Alberni, B.C.

Mrs. R. W. Curtis was hostess at her Daffodil Avenue home at a shower for Miss Dulcie Hewison and Miss Bonny Dymond. Gifts of silver and crystal relish dishes were presented to the honor guests. Refreshments were served with Mrs. D. H. Sharpe and Mrs. R. G. Williams assisting the hostess. Other guests, all members of the staff of the Bank of Nova Scotia, were Misses Lorna LeGalais, Winnie Grant, Gladys Campbell, Corinne Taverner, Babs Taverner, Helen Farquher, Elsie Norbury, Betty Jarvis and Lavinia Archibald.

7037
Alice Brooks

Sweet Memories

Stitch bright memories of your wedding party into this sampler! The date, place, your names are in your writing, then embroidered.

Begin your new life with this sampler! Pattern 7037 has transfer of panel 12¾x15½ inches.

Send twenty-five cents in coins for this pattern (stamps cannot be accepted) to The Times, Household Arts Dept., 60 Front St. W., Toronto 1-A, Ont. Print plainly name, address, pattern number.

It's the best ever—Our latest Alice Brooks Needlework catalogue! Send twenty-five cents in coins for your copy. Illustrations of designs for crocheting, knitting, embroidery, toys, quilts, children's clothes. Free needlework pattern is printed in book.

Mr. and Mrs. F. Brinkworth centre a family group of four sons and five daughters gathered in Lipton, Sask., for their anniversary.—(Photo by Bennett's Studio, Fort Qu'Appelle, Sask.

Celebrate Golden Wedding On Prairies

Mr. and Mrs. Frank Brinkworth, 3370 Harriett Road, Victoria, celebrated their golden wedding anniversary in mid-July at the home of their son Ralph, in Lipton, Sask.

Mr. Brinkworth was born in Stroud, Gloucester, Eng., in 1872, and came to Belmont, Man., in 1891. In 1904 he moved to Lipton where he erected the first building on the townsite there. He took an active part in affairs of the town, serving as mayor, councillor, school trustee and chairman of the Board of Trade.

Mrs. Brinkworth, the former Miss Bertha Dobson of Bowmanville, Ont., was born in 1884, and moved to Belmont in 1898, where she and Mrs. Brinkworth were married on July 18, 1900. They have nine children living; Ralph and Charles of Lipton, Sask.; Frank in Prince George, B.C.; Harry in Kingston, Ont.; Mrs. O. F. McPhedron, Winnipeg; Mrs. George G. Williams, Regina; Mrs. Ross Geddes, Calgary; Miss Frances Brinkworth, Vancouver, and Miss L. Brinkworth at home in Victoria. Another daughter, Margaret, died in 1949.

YOUR BABY AND MINE

By MYRTLE MEYER ELDRED

It isn't unusual for the column to be asked to furnish an answer to a question for which the mother gives little or no information upon which to base an answer. She thinks the problem dictates the answer. Of course, it does not.

"Would you please publish an answer giving me suggestions concerning my baby? He is three months old and requires my constant company and hates to go to sleep. Once asleep he sleeps well.

"After his 6 p.m. bottle I rock him a little and put him into his crib. I put down the shade, leave the window open and close the door. The moment he is left alone he starts to cry. Sometimes, I try to leave him alone, but he would continue indefinitely. If I rock him to sleep he wakens the moment I put him down unless he is sound asleep. He doesn't sleep more than three hours in the daytime and at no special time, just when he is so tired he can't keep his eyes open. When he gets tired he is irritable but just seems to fight sleep. I don't like to have him cry himself to sleep."

I am sorry you did not include a self-addressed and three-cent stamped envelope so that I might have answered you immediately. Answers by column are necessarily slower. Anything I may tell you is pure guesswork, because of the important information you failed to enclose. How much did he weigh at birth and how much does he weigh now? What is he getting in that all important bottle?

Babies will sleep if they are adequately fed and given the opportunity to do so. When they are uncomfortable and hungry or rent with pains of indigestion, they act just as you describe. Attend to those conditions and you end the sleeplessness.

Our leaflet No. 22 "Formulas and Early Feeding," may be had by sending a stamped, self-addressed envelope with your request to Myrtle Meyer Eldred in care of this newspaper.

SPEAKS FLUENTLY

First Maori Woman Enters New Zealand Parliament

WELLINGTON, N.Z. (CP) — A native speaker, described by one member as a "Maori Portia" has captured the hearts of the New Zealand Parliament.

She is Mrs. Iriaka Ratana, the first Maori woman ever to enter Parliament. A widow with six children, she won the Labor seat at the last election formerly held by her husband.

When she rose to make her maiden speech in Parliament, Mrs. Ratana had choice of addressing the House in English or Maori. She used Maori for a traditional greeting and then for 25 minutes held the rapt attention of the House in quietly-spoken but perfectly phrased English. Members listened with interest while she described how the example of Dame Enid Lyons in Australia had inspired her to follow in her late husband's footsteps on a political career.

Then she spoke of the spiritual and material needs of her people and of the importance of home life in developing a new outlook among her race. She spoke with deep feeling and with only occasional reference to notes.

Few new members have been greeted with such applause from all sides of the House as Mrs. Ratana received when she finished. The next speaker, F. W. Doidge, Minister of External Affairs, paid her a graceful tribute when he declared:

"The Maori people have sent another Portia among us."

Miss Margaret Hillis, popular bride-elect, whose marriage to Mr. John W. Wylie takes place Aug. 19, was feted at a miscellaneous shower at the home of Miss Muriel Petherbridge, 1730 Carrick Street. She was presented with a corsage bouquet of white gladioli centred with rosebuds, and her mother, Mrs. Mary Hillis, received peach gladioli. The tea table, covered with a lace cloth, was centred with summer blossoms. Gifts were in a pink and white box. Guests were Mesdames Mary Hillis, T. Petherbridge, E. Hilton, L. Thirlwell, F. Moore, D. Reichert and Misses Olive Kirchin, Joan Barber, Marion Burnell, Marie Carnie, Mae French, Betty Bastin, Joyce Koller and Norma Balfour.

Esquimalt Groups At Luncheon Picnic

August meeting of Esquimalt United Church Women's Auxiliary and Women's Missionary Society was held in the form of a picnic at Beacon Hill Park.

Twenty-five members attended. Luncheon was served at 12.30, and later games and contests were played. Mrs. W. Parry, Mrs. E. King and Mrs. R. Irwin were conveners.

Next event connected with Esquimalt United Church is the congregational and Sunday school picnic, at Willows Beach, Aug. 19, for adults and children.

Those planning to attend will meet at the church at 1.30; where buses will pick them up. In charge of arrangements are Mrs. J. Denniston, Mrs. W. Thatcher, Miss D. Robbie and J. Wheeley.

Sooke Garden Party Realizes $212 For Holy Trinity Church

More than 265 guests attended a successful garden party held at "Ravenna," Sooke home of Mr. and Mrs. H. C. Gates, under the auspices of Holy Trinity Church, Sooke. A sum of $212 was realized.

Mayor Percy E. George, Victoria, introduced by the vicar, Rev. H. M. Bolton declared the fete open. Little Jeannie Dunlop presented Mrs. George with a bouquet of flowers.

Special guests included Dean G. R. Calvert and Mrs. Calvert, Maj.-Gen. G. R. Pearkes and Mrs. Pearkes, Mr. and Mrs. R. H. Pooley, Alderman Harold Diggon, Mr. and Mrs. Heber Maysmith and W. Naysmith of Pulman, Wash.

Tea tables, set on the lawn under streamers of flags, were in charge of Mrs. Emily Nixon; home cooking stall, Mrs. G. H. Jones and Miss D. Mitchell; miscellaneous, Mrs. Thomas Dickson; produce, Mrs. D. J. DeRochie and Mrs. Eric Bernard; clock golf, Mrs. Gordon Nixon; guessing contest, Mrs. James Scott; salmon weight, J. Lishman and gold rush, Harry Pickering.

The following pupils of Miss Beverly Arnet presented a dance program on the lawn, Theresa Eddy, Sandra Jones, Marilyn Michelsen, Linda Piercy, Linda Sullivan, and Sharon Michelsen.

At the gate were Sidney Davis and Capt. James Scot accompanied by little Elaine Dunlop who presented a large pansy to each guest as admission ticket. F. L. Paddon, secretary of the church assisted with arrangements.

Fancy Dress At Marigold Playground

A colorful array of characters, from Topsy to a Hawaiian dancer, were represented by youngsters in a fancy-dress parade held at Marigold Playground.

Prizes were won by the following as best in age groups:

Michael Emerson, hobo; Anne Logan, Chinese; Barbara Munro, bride; Gerald Coldwell, lady; Jack Cote, Topsy; Carolyn Ashmore, Spanish.

Winning awards for most outstanding costumes were Lois Helander, fairy; Elaine Ashmore, Japanese; Bob Hourigan, clown; Brian Botten, cook.

Special prizes were won by Dianne Botten, Hawaiian girl, and Brian Botten, baseball hero.

Following judging, ice cream and cookies were served to mothers and children.

IS YOUR SKIN "BREAKING OUT?"
with pimples, eczema, rash?
TRY CUTICURA! For more than 70 years, Cuticura has been highly successful in helping clear up pimples, eczema, rash, blackheads. Scientifically medicated. Economical. Buy Cuticura Soap and Ointment at druggists.
CUTICURA SOAP AND OINTMENT

IT'S FROM BIRKS

Fine Things in Leather from Britain

Birks invite your inspection of their outstanding selection of fine British leather goods . . . long recognized for high quality and value.

Birks, direct importers of British leather goods, offer a wide variety of items, including, for ladies, Handbags, Billfolds, Change Purses, Manicure Sets, Sewing Kits, Jewel Cases, Writing Cases, Fitted Cosmetic Cases, Shoe Polishing Kits . . . and for gentlemen, Wallets, Key Cases, Manicure Sets, Shoe Polishing Kits, Fitted and Unfitted Utility Cases, Collar Boxes, Travel Slippers, Writing Cases, Drinking Cup Sets, Cigarette Cases, Brief Cases, Stud Boxes.

BRITISH LEATHER WEEK
AUGUST 14-19

BIRKS
Jewellers
706-708 YATES Phone B 4241

BRITISH LEATHER WEEK
AUGUST 14 to AUGUST 19
See Our Selection of QUALITY
British Leather
HANDBAGS
WALLETS
BILLFOLDS
LUXURY WITHOUT EXTRAVAGANCE
McMARTIN'S
716 YATES ST. G 6613

LADIES' BRITISH IMPORTED
Coats . . . Suits . . . Skirts . . . Sweaters
English 3-Ply Knitting Wools
PICCADILLY SHOPPE
The Corner, 1017 Government and Fort G 7332

BLOUSES
that are fresh, new and different . . . exquisite in their lovely detailing and trim. Sleeve lengths vary from cap to full length featuring French cuffs. You'll like the slip-in, slip-out shoulder pads which eliminate hand sewing and simplify ironing. Sizes 12 to 20 and 38 to 44.
2.95 to 12.95
Alluracel
Faille
Sheers
Nylon
Trousseau Crepe
Pure Silk
Sharkskin
Rayon
Gabardine
Jewel-like tones, including black and navy.
Make your selection for back-to-school wear now . . . complete line of slips, panties, brassieres, girdles, pyjamas.

Lady Mae Shoppe
824 YATES (Theatre Row) B 3342

FOR YOU, SIR! Warren K. Cook FOR YOU, MADAM!
Serving Victoria 88 Years
In this famous name you will find styles and color combinations in Suits, Topcoats, Sport Coats and Slacks that carry the stamp of distinctive tailoring in true quality fabrics. And especially may we draw your attention to the new men's Topcoats with zip-in tartan lining.
. . . and for the ladies, here's distinctive styling in Topcoats, Suits and Slacks, meticulously tailored, beautifully designed.
W. & J. WILSON VICTORIA, B.C. EST. 1862
1221 GOVERNMENT
And in Vancouver . . . at the Hotel Vancouver

Women

Bella Coola Visitor Pioneered In The North

A pioneer resident of the north since 1889, Mrs. S. L. Grant, left, Bella Coola, B.C., includes arranging flowers, of which she is very fond, as part of her visit to her brother-in-law and sister, Mr. and Mrs. D. B. Christopher, 1536 Vining Street. Pictured with her are, centre, seated, her sister, Mrs. Christopher, and her daughter, Miss Evelyn Grant, Seattle, who accompanied her to Victoria; Peggy and Barbara Stephens and their mother, Mrs. L. Stephens, at back, Swift Current, Sask., who are spending the summer with Mr. and Mrs. Christopher. Born in Scotland, Mrs. Grant came to Canada in 1887, and has made her home in Bella Coola for more than 40 years. The nonagenarian, in splendid health, has made numerous trips to this city, and during her stay here is enjoying sightseeing trips.

HOUSEWIVES GO TO SEA

DURBAN, South Africa (CP)—Seven months ago, two British housewives decided to ease cost-of-living and housekeeping problems by going to sea with their husbands. They are Mrs. E. Thorne and Mrs. Angus MacDonald, wives of the captain and chief engineer of the freighter Inverbank.

Life at sea, they said, was grand for a time, with no cooking to do and no queues, but after a while they missed flowers and all those little things which help to make a woman happy in the home, husband or no husband. After this voyage, they are going back to the land.

Golden Wedding Couple

Mr. and Mrs. C. W. Pettman will celebrate their golden wedding Wednesday at the home of their daughter, Mrs. E. G. Kermode, 849 Princess Avenue. They will be at home from 3 to 5 in the afternoon, and in the evening from 8 to 10. The anniversary couple were married at Lion's Head, Ontario, Aug. 16, 1900. Their daughters, Mrs. T. J. Clemitson and Mrs. Robert Clemitson, and their son, W. H. Pettman, are expected in the city for the celebration.

GARDEN FETE

Sum Of $500 To Benefit Aged Women

More than 350 guests strolled through the bright gardens and enjoyed the tea hour in Aged Women's Home at a fete sponsored by Beta Sigma Phi Sorority.

The successful affair earned $500 which will be given by the sorority for comforts and necessities of the home.

There was music and dancing for the guests, and a variety of sales. Particularly popular were the grab bag, home cooking, and hand-made articles.

Change Of Date

Garden party and silver tea to be sponsored by Overseas Nursing Sisters' Association, Victoria Unit, and announced for last Saturday at the home of Mrs. J. K. Frost, 1071 Tulip Avenue, is to be held next Saturday afternoon, commencing at 3. Members and non-members of the association and friends will attend the reunion planned.

Groom's 2 Nieces Flower Maids For Elaine Smith

Two charming flower girls, nieces of the groom, and a duo of senior attendants were in the wedding entourage of Frances Elaine Smith when she entered Centennial United Church, Gorge Road, to make her marriage vows to John Howard Zaccarelli.

The Saturday evening wedding was solemnized midst a setting of yellow, mauve and white gladioli and larkspur by Rev. H. W. Kerley, Toronto.

A honeymoon in California is planned by the daughter of Mr. and Mrs. James A. Smith, 3163 Gamma Street, and son of Mr. and Mrs. Thomas G. Zaccarelli, 814 Lampson Street. They will return to their new home at 940 Craigflower Road.

Opalescent satin was chosen by the bride. The bouffant skirt was inset with lace, and lace edged the sweetheart neckline; sleeves were lily point and tiny buttons fastened the bodice back. A finger-tip illusion veil drifted from a net and crystal bonnet headdress trimmed with orange blossoms. The bride had an all-white horseshoe bouquet of gladioli, carnations, sweet peas and stephanotis.

A frock of mauve, the bodice in flowered eyelet organdy, and the skirt in net, was worn by Mrs. Edna Zaccarelli, sister-in-law of the groom, as matron of honor. Miss Norma McIlwaine was bridesmaid, in yellow embossed organza. Both carried fan bouquets en tone.

Flower girls, Christine and Charlaine Zaccarelli, were in mauve and yellow toe-touching frocks and wore matching net bonnets. They carried colonial posies.

The groom's brother, Thomas Zaccarelli, was best man. Elwood J. Smith, brother of the bride, and William Heath ushered.

George E. Graham gave a toast to the bride, at a reception in Britannia auditorium. A four-tier cake, encircled with tulle, centred the lace-covered table decked with white candles in silver holders.

When the newlyweds left for the south, the bride wore a smart grey coat over her navy blue nylon net frock, navy blue felt hat, and matching accessories.

Bowling League For Moose Chapter

A mixed bowling league is being formed by Women of the Moose, Chapter No. 25, and the Recorder is in charge of arrangements.

Chapter members will meet for sewing at the home of Mrs. Pamela Clevette, 1201 Finlayson Avenue, Wednesday, at 7.30, it was announced at a meeting with Senior Regent Amy Hopley presiding. Drill team will meet in K. of P. Hall for one hour's training prior to regular meetings.

Approximately 25 Women of the Moose were guests at initiation ceremony of the men's Lodge, No. 1390, L.O.O.M.

Lake Cowichan Newlyweds On California Honeymoon

Patrick "Pat" Earl Lowry, and his bride, Gladys Mary Telfer, are motoring to California on their wedding trip.

They were married in Lake Cowichan United Church, early Saturday evening by Rev. C. Richmond.

Gladioli, sweet peas and dahlias decorating the church, formed the setting for the attractive dark-haired daughter of Mr. and Mrs. Arthur Telfer, Lake Cowichan, in her traditional white satin bridal dress.

For her "something old," she wore a brooch belonging to her maternal grandmother, pinned below the horseshoe neckline of her gown, fashioned with lily point sleeves, baby lace peplum and yoke. A beaded coronet held her finger-tip veil, and she carried pink and white carnations.

Sisters of the bride and groom, were in attendance. Jean Telfer wore lemon yellow nylon net, with matching headdress, and carried a colonial bouquet.

Alice Telfer and Maureen Lowry, were bridesmaids in similar gowns of pastel blue and of pink nylon net. Their headdresses were en tone and they held colonial bouquets.

The groom, son of Mr. and Mrs. Earl C. Lowry, Lake Cowichan, chose his brother Dale, as best man. Ushering were Leonard Tiesu, Joe Hancock and Don Grant. Jack Jenkinson sang "Because," for the newlyweds.

Pink and white streamers decorated the community hall, where the couple received guests. A buffet supper was served. G. Piercy proposed a toast to his niece.

The bride changed to a grey gabardine suit contrasted with scarlet accessories, and corsage bouquet of gardenias for the wedding trip.

Victoria Purple Star Lodge No. 104, L.O.B.A., Wednesday at 8, Orange Hall, 725 Courtney Street. Members to receive annual password.

Visitors Welcomed — During the last meeting of Princess Alexander Lodge, No. 18, Daughters of England, visitors from Vancouver were welcomed by presiding officers, Mrs. G. M. Baker. Mrs. J. Reynolds, W.P.D.D. and Mrs. D. Bonner, M.W.G.P., who reported on the Winnipeg convention, were both welcomed and presented with corsage bouquets. Other guests were Mrs. A. McVie, W.D.D., and Mrs. V. Joyce, W.P., Lodge Primrose, No. 32. Mrs. M. Kendall, W.P.D.P., was presented with a jewel and a table lamp in recognition of post services. Report of a recent successful garden party was heard and refreshments served.

PEARLS
NECKLETS AND EARRINGS
from $1.00
ROSE'S LTD.
JEWELERS 1317 DOUGLAS

Family Reunion; Mainland Guests At Dinner Dance

Empress Hotel dinner dance Saturday evening was the setting for a small family reunion party for three brothers and their wives. They were Mr. and Mrs. Dudley Wickett, Victoria, with Mr. and Mrs. Stanley Wickett, Brandon, Man., and Mr. and Mrs. Percy Wickett of Nanaimo.

The dinner-dance party was also chosen by Victoria friends to fete Vancouver visitors Mr. and Mrs. "Bus" Ashbee. They attended with Mr. and Mrs. G. Langdon, Mr. and Mrs. George Duck and Mr. and Mrs. E. Robinson.

Summer dresses in bright printed silks, ginghams and sheers dominated the scene set in the downstairs grill.

Billy Tickle's orchestra included on his program of hit tunes from current musicals and Strauss waltzes the novelty tune, "Enjoy Yourself, It's Later Than You Think," especially for Mr. and Mrs. Cyril Wightman, who attended with Mr. and Mrs. A. R. McAnally. Mrs. Wightman wore a French blue draped model dinner gown, beaded in crystal. Attractive formal gowns were worn by Mrs. F. Ranson in a strapless forest-green taffeta with pale pink roses en corsage, and Mrs. Collier in black net over taffeta gown.

Attending with Mr. and Mrs. D. A. Williams were Mr. and Mrs. R. A. Pennington.

Reservations for twosomes included T. F. Orr, B. Humber, K. Stephens, G. Straith, R. S. Beatty, W. S. Henderson, W. B. Owens; for six, H. Pickup, G. C. Willcox, and for four, D. J. Elder.

Ninth Birthday Celebrated With Party For Her Friends

Young hostess on Saturday afternoon at the home of her parents, Mr. and Mrs. D. S. Wilson, 86 Maddock Avenue, was little Miss Sharon Wilson. Occasion was her ninth birthday. Games were arranged for her guests on the lawn and in the living-room and later refreshments were served from a table centred with an arrangement of multi-colored sweet peas. Assisting Mrs. Wilson were Mrs. A. Southall and Mrs. R. Underwood. Guests were Dauna Blatchford, Marilyn Harman, Marilyn Ball, Joan Ball, Denise Hickling, Marla Hickling, Lorraine Conway, Carol-Ann Southall, Betty Brown, Beverley Gandy, Joan Stagg and Ann Jackson, Vancouver.

Extended Trip Abroad

Victoria friends of Mr. and Mrs. Leonard Andrews, Vancouver, will be interested to know they are leaving shortly for an extended trip abroad with headquarters in London. While in England, Mrs. Andrews, the former Miss Jean Tolmie of this city, will spend some time with her sister Carol, Mrs. Jack St. C. Harvey, in Bristol.

Saturday evening in Vancouver, Mr. and Mrs. Bruce Farris entertained at a buffet supper to honor Mr. and Mrs. Andrews prior to their departure.

* * *

Hon. W. T. Straith, Minister of Education, who has been on an extended holiday trip to British Isles and western Europe, with Mrs Straith and their daughters, Mary and Janet, will sail for home on the Caronia on August 15.

Mrs. J. J. Rogers and Mrs. N. D. George were hostesses at the home of the latter, 1175 Kings Road, with a miscellaneous shower to honor Miss Gwennyth Phillips, whose marriage to Mr. D. F. McKinnon takes place this week. Corsage bouquets were presented to the bride-elect, her mother Mrs. N. Phillips and mother of the groom-elect, Mrs. F. McKinnon. Gifts were concealed in a miniature schoolhouse. Games were enjoyed during the evening. Other guests were Mesdames A. Coleman, F. Pearce, S. Ralph, W. Irwin, G. Payne, E. Orr, M. Moir, E. Moore, A. McKay, J. Gillis, F. Ritchie, J. Birnie, R. Braybrook, Misses G. Phillips, J. Davidson, L. George, M. George, Masters Terry Pearce, who presented gifts to his aunt, and S. George.

* * *

Hon. Mr. Justice Norman W. Whittaker with Mrs. Whittaker and their son, is touring in the British Isles and on the Continent at present. The Whittakers, formerly of Victoria, now make their home in Vancouver.

Week-end guests in the city for the Barlow-Young wedding Saturday evening included Capt. D. Lambert, Miss C. Custance, Vancouver; Mr. and Mrs. S. C. Newell, Portland, Ore.; Mrs. A. Bulow, Bellingham, Wash.; Miss M. Pansford, Duncan, and Mr. A. Provan, Nanaimo.

Langford Picnic For Liberal Forum

The Langford Lake summer home of Mrs. N. Bertucci will be the setting for the annual picnic of Liberal Women's Forum Tuesday. Transportation has been arranged for members. Buses leave Liberal headquarters, 1322A Government Street at 11 o'clock, and Mrs. H. I. McKenzie is in charge of reservations. Among those attending will be Mrs. G. W. Kissick, provincial president, Vancouver.

SHIRLEY YOUNG WED

Four Maids Escort Bride In Late-Summer Nuptials

Shirley Dorothy, second daughter of Mr. and Mrs. Louis Young, 1136 Hilda Street, and Trevor Gilbert Barlow, son of Capt. and Mrs. J. Barlow, Ash Road, Gordon Head, were principals in an attractive late-summer wedding.

They exchanged vows Saturday evening before Canon George Biddle, in St. John's Anglican Church.

A bouquet of four maids in bouffant gowns formed a charming escort for the bride, in her lovely creation of imported French lace, embroidered with lovers' knots, and traditional satin.

Lace fashioned the long tight sleeves and yoke completing the satin bodice, and the bouffant skirt was slightly en train. A coronet of orange blossoms, first worn by her mother, held her floor-length illusion net veil. She carried a bouquet of deep pink roses, stephanotis and heather, and wore her groom's gift, a single strand of pearls.

Eyelet organdy frocks over taffeta petticoats were worn by bridal attendants and all carried colonial bouquets of gladioli and roses, and wore matching floral coronets.

Louise Young was maid of honor for her sister in jasmine and Irene Angus and Nonne Challen, both in queen's blue, were bridesmaids. Junior attendant for her sister, Jocelyn Young, wore blush pink.

Ushering were Clifford and Glenn Barlow, brothers of the groom. Winston Garcin was best man and while the register was signed, Mrs. T. Floyd sang "The Lord's Prayer."

Guests were welcomed in Duke of Kent Room, Empress Hotel, following the rites. A three-tier cake was cut by the young couple, who stood before a flower-decked fireplace to receive their friends. Miss D. Custance and Miss R. Newton, aunts of the bride and groom, respectively, presided at the urns, and serviteurs were Miss F. Mar, Miss B. Bugslag and Miss J. Milley.

Ivan Howell gave the wedding toast.

The couple will drive through Washington and Oregon on honeymoon returning to make their home at Rosemont Apartments. The bride's going away suit of rosy beige tone was topped with skipper blue shortee coat, and she had navy accessories and roses and gardenia en corsage.

PARKER "51"
Lustraloy Pens, from 14.00
Lustraloy Pencils 7.00
Gold-Filled Pens, from 17.50
Gold-Filled Pencils, from 9.00
Other Parker Sets from 5.25
F. W. Francis LTD.
Two Stores
1210 DOUGLAS ST. — G 7611
653 YATES ST. — E 5521

COATS of QUALITY
for AUTUMN ... and after

Imported fabrics, superbly styled, impeccably tailored.
ALPACA 55.00, 65.00
HARRIS TWEED 49.75, 55.00
CAMEL HAIR 89.50, 95.00
AUTHENTIC "TREWS" TARTANS 69.50
Scurrahs
728 YATES

Clearance
• DRESSES, from 7.95
• MATERNITY DRESSES from 9.95
• SUITS, from 38.50
• COATS, from 24.75
Mary Constance
784 FORT ST.

BACK TO COLLEGE!
PYJAMAS
Tailored styles in flannelette for comfort and style.
3.95 and 4.95
GARTER BELTS
In nylon, satin or cotton. White and colors.
1.00 to 3.50
NYLON GIRDLES
3.95 and 4.95
PANTIE GIRDLES
3.25 and 4.95
SLIPS
In crepe. Lace-trimmed top and hemline or plain tailored.
2.95 and 3.95
BRIEFS
In a wide range of styles and colors. Plain banded or elastic leg finish or nut lace. A truly smart range. In pink, blue, maize, white, Nile and orchid. Sizes S.M.L. Priced
49c to 1.25
B. M. Clarke LIMITED
Watch For Our Mid-Month Clearance Sale
711 Yates Street Empire 0611

CLEARANCE
•
DRESSES
Regular Values 10.95 to 31.50
• WOOLS
• CREPES
• TAFFETAS
• JERSEY
• NYLON
• COTTONS
• PRINTS
• WASHABLE CREPE
Sizes 12 to 44
6.95 to 24.50
Jean Burns
1211 Douglas St.
Phone E 2033

JACOBY ON BRIDGE

"This hand," writes a Tulsa correspondent, "started a bad argument that almost disrupted our little group of players. We hope you will be able to settle it once and for all.

"As you can see, South did much too well at his contract of two clubs. West opened the king of hearts and then shifted to a trump. South drew trumps, discarded the rest of his hearts on dummy's spades, and then gave up the ace of diamonds. He therefore made 11 tricks.

"Of course he would not have made a game at clubs if he had bid it. West could have taken two top tricks in hearts and one in diamonds. However, there was an ice-cold game in spades just waiting to be bid and ready to fall into the North-South laps.

TEMPORIZING BID

"South says his bid of two clubs was a temporizing bid. If North could bid again South would raise the spades. If North could not bid again, South felt that two clubs might be the best contract. He certainly did not expect the bidding to end as abruptly as it did.

"North claims that South should have raised the spades immediately. There was no need to show the clubs at all, in his view. If South had raised spades, North would have bid again. South's failure to raise spades indicated a possible misfit, and North felt he should get out of the bidding while the getting was good.

"Who is correct, and how would experts play this sort of hand?"

North is 100 per cent correct. There was absolutely no need for South to show his clubs. They would be a delightful surprise to North whenever South put them down on the table as the dummy.

♠ A Q J 6 2
♥ 6 2
♦ K Q 8
♣ J 9 5

14

(DEALER)
♠ 7 3
♥ A K J 7
3
♦ A 10 7 3
♣ 8 6

N / W E / S

♠ 9 8 5
♥ Q 8 4
♦ 9 5 4 2
♣ 10 7 4

♠ K 10 4
♥ 10 9 5
♦ J 6
♣ A K Q 3 2

N-S vul.

West	North	East	South
1 ♥	1 ♠	Pass	2 ♣
Pass	Pass	Pass	

Opening lead—♥ K

When a player makes an opening bid he is often compelled to mention a weak four-card suit. For this reason, a good partner will avoid raising that suit with less than four-card support until he has reason to believe that the original bidder has a fairly strong suit.

When a player makes an overcall, the situation is entirely different. He does not make an overcall in a weak four-card suit. Almost invariably he has a strong suit of five or more cards.

Once in a blue moon he has a four-card suit, but even then the suit is quite strong in top cards and there is compensating strength on the side. For this reason, the overcaller's partner need not hesitate to raise enthusiastically even with only three trumps.

South should have raised to three spades to remove all doubt from his partner's mind. Thus encouraged, North would have gone on to four spades. This game contract would be made without any trouble, since North can lose only two hearts and one diamond.

UNCLE RAY

There is an Arab proverb which says.

"All sickness starts in the darkness and is cured in the sunlight."

That idea grew up among people who have more sunshine than most of us would care to have. The Arabs live in desert areas with an oasis here and there. When they leave their homes, they have little shade except from palm trees.

Another point of view about sunshine was expressed to me the other evening by an American doctor. He said:

"It has become a fad for people to drench themselves with sunshine, and they are making a mistake. Think of the furry animals, which seek the shade instead of the sunshine! Then think of man, who goes out to bake himself in sunshine until he becomes brown or red."

That doctor was against the idea of people lying for hours in the sunshine to put on a coat of tan. He said that the tan is far from being a proof of good health.

"The fact is," he went on to say, "that the tan is Nature's last line of defence against sunshine. If people are so foolish as to put themselves in the way of an over-supply of sunshine, the skin provides a pigment to defend the body against harm from short light rays."

It is true that some rays of sunshine can be harmful. No injury comes from a moderate supply, but too many can cause weakness.

Sunshine is made up of light rays of many lengths. When these rays are separated, they appear to us as colors. The longest of the rays have several times the length of the shortest. Ultra-violet rays are in the very short group, and infra-red rays are in the longer group. It should be remembered, however, that the longest of the rays have length of only a tiny part of a hundredth of an inch.

To readers I suggest that it is best to take sunshine in small doses. Too much can cause sunstroke. In all cases the eyes and head should be guarded, as well as possible, against direct rays.

"DINAH" . . . Mrs. J. McLaughlin, 549 Rithet.

"DUSTY" . . . Hugh Barber, 634 Admirals.

"BEAUTY" . . . Mrs. A. S. Whiteman, 147 Wildwood.

"KIM" . . . Robin Clarke, 3449 Cook.

"SKIPPY" . . . Mrs. H. Fletcher, 552 Snelling.

QUINTUPLETS . . . Mrs. M. Randall, R.R. No. 1, Sidney.

Pups Of Every Size, Shape And Description In Overflow Of Times Dog Photo Contest Entries

NEW EXPERIMENT

Youth's Specs Show Things Upside Down

WICHITA, Kas. (AP)—He's looking at the world through topsy turvy glasses—and it's making him a bit sick.

But Fred J. Snyder, 25-year-old graduate student at the University of Wichita, gets over his light spells of nausea quickly.

Snyder is wearing glasses that turn what he sees upside down and cross-wise.

It's part of an experiment attempting to prove that vision is something we learn—just as we learn to walk or to eat.

Snyder's psychology professor said he'd have several periods of nausea after putting on the strange glasses, due largely to nervousness.

In effect, Snyder will have to learn to live "diagonally."

"We are going to observe and record what happens to a person when you disrupt his habitual way of looking at things," said Dr. H. N. Pronko, Wichita university psychology professor.

"We feel Fred will adjust to seeing things upside down after a few weeks.

"That will help strengthen the thesis that we learn to see just as we learn to read, write or eat."

The experiment will continue for 30 days.

He'll practice with a peg board—writing, reading, walking straight lines.

When he sees an upside-down hand sticking out toward him from upper left, he's going to have to learn to reach down and to the right to grasp it.

Then—the test over—he's going to have to unlearn it all, when he takes off the special glasses.

Red Sub Base Said In Nth. Guatemala

MEXICO CITY, Mex. (UP) — A Russian submarine base may exist on the northern coast of Guatemala, a prominent Guatemalan exile reported here.

Manuel Cobos Batres, leader of recent anti-Government demonstrations in Guatemala, said a current rumor in his country places the base "somewhere near Peten," near the Guatemala-British-Honduras border. He said the base probably consists of a "refuelling station with large supplies of oil and fuel."

"The Americans know of it," Cobos said. "One of their airplanes flying near it crashed last year while observing the area."

FREE OFFER for Deafened Persons

For people who are troubled by hard-of-hearing this may be the means for starting a new, full life—with all the enjoyment of sermons, music, friendly companionship and business success. It is a fascinating brochure, called "So You Can Hear" and is now available without charge. Deafened persons acclaim it as a practical guide with advice and encouragement of great value, a start on the road to happiness. If you would like a free copy, simply send your name and address on a postcard today and ask for "So You Can Hear." Write to Beltone, Dept. 8977, 1450 W. 19th St., Chicago 8, Ill. Also show this important news to a friend or relative who may be hard-of-hearing. ***

'FREED' FROM JAIL, MAN FOUND IN WOMAN'S CELL

TULSA, Okla. (AP)—A prisoner's wife called Police Capt. N. C. Williams Saturday to ask if her husband had been released from the City Jail.

"Yes," Williams replied, "Monday."

The caller grew frantic. Her husband hadn't been home.

Williams explained. He had signed the man's release, his name was called and someone answering to it was freed. The woman implored Williams to look again. He did.

There was the missing man on the floor above, with a week's growth of beard. He had been placed by mistake in a cell reserved for women and forgotten except for feeding.

"Now," the captain said wearily, "we've got to find that wise guy who answered for him."

Blaze Wipes Out St. Paul Landmark

ST. PAUL, Minn. (AP)—The 250-bed Jewell hotel, a landmark in downtown St. Paul, was destroyed by fire today but firemen said apparently there had been no loss of life.

An adjoining hotel, the Astoria, was threatened before firemen from St. Paul and Minneapolis brought the blaze under control. Fire officials estimated the Jewell loss at $300,000.

The two five-story buildings are among St. Paul's older hotels.

Optometrist . . . EYES CHANGE CONSTANTLY

Ronald F. Jeune, B.A., B.Sc.

UPSTAIRS OVER KRESGE STORE
HOURS: 9 to 5.30 P.M. WEDNESDAY: 9 to 1 P.M.
PHONE E 8652 - - EVENINGS BY APPOINTMENT

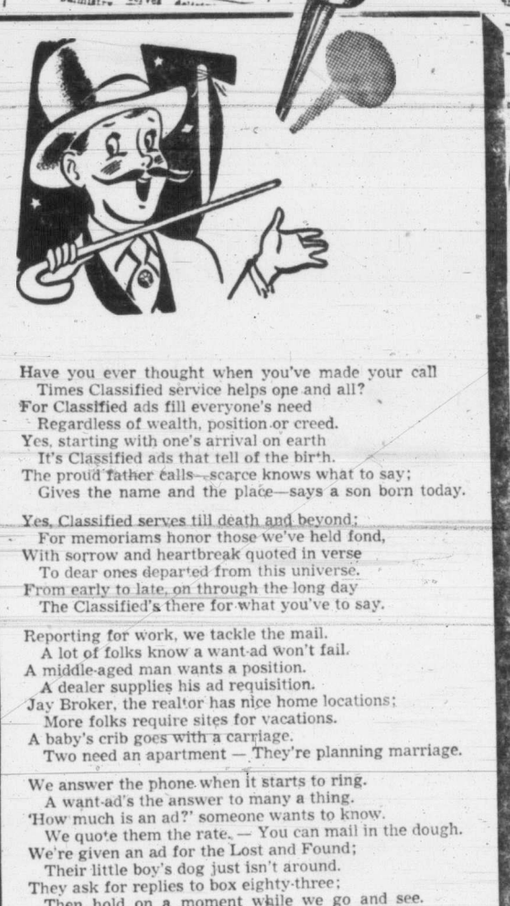

Have you ever thought when you've made your call
Times Classified service helps one and all?
For Classified ads fill everyone's need
Regardless of wealth, position or creed.
Yes, starting with one's arrival on earth
It's Classified ads that tell of the birth.
The proud father calls—scarce knows what to say;
Gives the name and the place—says a son born today.

Yes, Classified serves till death and beyond;
For memoriams honor those we've held fond,
With sorrow and heartbreak quoted in verse
To dear ones departed from this universe.
From early to late, on through the long day
The Classified's there for what you've to say.

Reporting for work, we tackle the mail.
A lot of folks know a want-ad won't fail.
A middle-aged man wants a position.
A dealer supplies his ad requisition.
Jay Broker, the realtor has nice home locations;
More folks require sites for vacations.
A baby's crib goes with a carriage.
Two need an apartment — They're planning marriage.

We answer the phone when it starts to ring.
A want-ad's the answer to many a thing.
'How much is an ad?' someone wants to know.
We quote them the rate. — You can mail in the dough.
We're given an ad for the Lost and Found;
Their little boy's dog just isn't around.
They ask for replies to box eighty-three;
Then hold on a moment while we go and see.

Front counter gets crowded — we step to attend them;
Their queries are many—we dare not offend them.
A wallet is missing—My what a pity!
They've a farm for sale—and a lot in the city.
They've an auto for sale and a cycle's desired;
They have jobs for women and men to be hired.
They've a daughter engaged — they'd like a mention.
And a lovely young blonde commands our attention.

We sigh, but alas, its all in our day.
Its never our luck; its always the way.
Then to the next client we turn in despair,
Somehow or other, it just isn't fair.
We come back to earth, and we draw a deep breath.
An undertaker orders space for a death.
They're all so interesting, the people we meet.
It's folks like these make our life complete.

We give you this peek behind the whole scene,
To show you a little of what want-ads do mean.
For we, who must guide the ads from noon until night
See life, birth and death, deep gloom and life bright.
Times Classified uses are many and varied.
Your message to thousands each day is carried.
From early to late, through life's checkered way
The Classified's there for what you've to say.

—*Tillie the Times' Classified Clerk*

Phone Me at Beacon 3131

for the discerning who seek out high quality and value . . . choose Leather Goods from Britain

HANDBAGS
WALLETS, BILLFOLDS
BELTS
SHOES for Men
LUGGAGE

George Straith Limited

921 Government St. — G 2322

Kitchens so Clean

THEY DAZZLE!

ANOTHER JOB

Javex DOES BETTER

Javex removes stubborn grease and film from sinks and drainboards in jiffy time! Makes refrigerator, range, ALL porcelain sunny-sweet and sparkling!

Javex DOES SO MANY JOBS BETTER!

In 3 handy sizes at your Grocer's

J-179A

MADE IN BRITISH COLUMBIA

CARBON KILL

Copyright 1950 by NEA Service, Inc. by Julius Long

THE STORY: Del Dorsam, private detective, is guarding Frank Phajol, commercial diamond dealer, who intends to sell a large order to Mike Dominico, a big driller in Copper City, Ariz. While looking around the hotel, Dorsam overhears Dominico boasting how he invited two salesmen to offer him diamonds in order to get a good price. Immediately afterwards Del sees Pat Phajol, daughter of the diamond dealer, with Teresa Jordan, Dominico's fiancee, and then there is a fight between Lee Norton, jilted boy friend of Teresa's, and Dominico, which ends with Norton being dragged out by the bartender. Dorsam goes to Phajol's hotel room to report.

CHAPTER V

Phajol carried a big revolver even at that. He was beginning to get the jitters, and he had a right to them.

"Dominico's down in the taproom," I told him. He nodded.

"Pat and Teresa Jordan just went down for a drink with him. He's going to marry the Jordan girl."

"I saw her. Who's she?"

"Her father was a mining engineer with the company. He was killed a couple of years ago in the Kingsley 2900. She went to school a year with Pat. They're good friends. I may as well tell you—the Gordon girl got me this chance with Dominico. It was out of friendship for Pat."

I grinned my sardonic best. "I guessed that. I'll tell you something you don't know. Dominico may have no intention of buying your diamonds. There's another salesman here."

Phajol's face fell. I momentarily pitied him. But he shook his head.

TO CUT PRICE

"Dominico will buy my diamonds, all right! Teresa will see to that. But the old fox has sent for another salesman to cut down my price. Well, I'll have to put up with it. Even if I have to sell at less than cost, I'll have to sell Dominico!"

I wondered what he meant by "less than cost." I still didn't think he had bought those diamonds from a legitimate market.

"There's another thing you should know. After all the precautions you've taken to keep this trip a secret, Dominico's been shooting off his mouth all over town. He was even bragging to the bartender that he was buying 20,000 carats. I was sitting there, and he didn't know me. He must have talked all over town!"

Phajol's face darkened. "The fool! He made a million dollars, and he thinks that gives him a right to talk all the time! On any subject! He's dumb enough to think that girl is marrying him for love! She's as big a fool as he is—Pat once introduced me to the kid she's turning down. A nice kid." He broke off and got back to business. "Go down to the desk and find out if the other salesman is checked in here."

"Why not let me call down? I don't like leaving you alone."

"You can't bribe the clerk over the phone. Hurry."

He put away his big revolver as I left him. I heard the key grate in the lock as I walked to the stairway. Downstairs I went over to the desk and asked:

"Gremcheck in yet?"

"Yes. Want me to call him?"

"Never mind." I heard feminine voices from the taproom and Dominico's loud voice. They were talking about diamonds. I lingered a few minutes; I thought maybe I could pick up something interesting. But I couldn't overhear enough, so I went back upstairs. I rapped on Phajol's door. There was no answer. I pounded hard. Still no answer. I ran to the stairway and shouted down for the room clerk.

FIND BODY

The clerk came quickly. He rattled his passkey in the lock, and I heard a key fall with a muffled sound to the carpet inside. Then the door opened, and I raced in. Phajol lay on his back. I knew from the blood soaking his coarse black hair that he had been struck on the back of the head. His skull was crushed flat.

There was a pool of blood about his head, still red on the light brown carpet. My gaze turned to the Gladstone on the rack. It had obviously been opened and ransacked. There was no point in examining it. The diamonds would be gone.

I turned to the desk clerk. He was young, almost boyish and even handsome. His eyes were wide as he stared at the dead man.

"You'd better run down and call the police," I said. "Stop by and tell Miss Phajol to come in here. She's in the taproom with Mike Dominico and Teresa Jordan."

The clerk turned and left. I stepped over to the door that connected Phajol's room with his daughter's. It was unlocked. It seemed very simple. The murderer and thief had entered via Pat's room. I walked into her room and found no key in the door, and it was locked, but the murderer might easily have gained ingress with a skeleton key and locked the door after his crime. It was an old hotel, and the doors were equipped with ward locks.

EASILY UNLOCKED

I tried one of my own keys and found the door readily opened. I closed it again and locked it as easily as I had unlocked it. I went back to Phajol's room and found Pat staring at her father's body. Evidently she had just arrived. Teresa Jordan stood back of her.

"What—what were you doing in there?"

"Finding out how the murderer got in and out."

It was blunt—I don't think she had recovered from the stock of walking in and finding her father lying dead.

"A fine bodyguard you turned out to be! He was killed almost as soon as he got here!" She went to him then and felt his pulse. "You've sent for a doctor."

"I never kid myself, Miss Phajol. I sent for the police."

Angrily she glared at me, but she released her father's wrist.

"Better go into your room and wait," I said.

HORIZONTAL

1 Depicted is the state flag of ——
6 —— is its capital
11 Speaker
12 Sum
14 This is called the "—— State"
15 Estonian town
17 Greek letter
18 Preposition
19 Remitters
21 Exists
22 Small bottle
24 Ottoman
26 Unbleached
27 Primates
28 Type measure
29 Notary public (ab.)
30 Russian gulf
31 Down
32 Island
34 Love god
37 Falsifier
38 This state's motto is "—— perpetua"
39 Not (prefix)
40 Flower parts
46 Adjective suffix
47 Hail!
49 Omit
50 The sun
51 Death
53 Contrive
55 Floats
56 Worship

VERTICAL

1 Peaceful
2 Barrier in a river
3 Near
4 Desire
5 Algerian seaport
6 Commanded
7 Hebrew measure
8 Type of butterfly
9 Prosecute
10 Whole
11 Pointed arch
13 Duties
16 Psyche part
19 Sleeps
20 Unseated audience
23 Interstice
25 Shoe parts
32 Greek poem
33 This state produces much ——
35 Indolent
36 Statue support
41 Try
42 Malt beverages
43 Note of scale
44 Icelandic saga
45 Lack
48 River in Estonia
50 Title of courtesy
52 Providing
54 Verse (ab.)

ANSWERS TO PREVIOUS PUZZLE

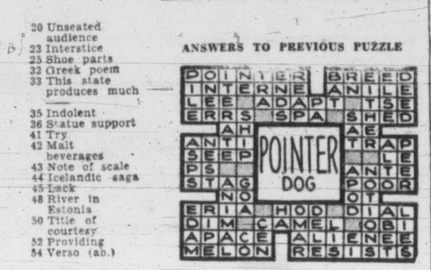

Research Council Gets Gadget To Liquify Helium As Absolute Zero

OTTAWA (CP)—How cold can it get?

The National Research Council has installed new equipment which will get it just about that cold.

"That cold" is absolute zero—about 460 degrees below, Fahrenheit—and the equipment is a gadget called the Collins Helium Cryostat, manufactured at the research and engineering laboratories of Arthur D. Little, Inc., in Cambridge, Mass.

The reason it gets so cold is that the gadget liquefies helium, one of the hardest of all gases to liquify. The temperature in this process goes down to 456 below—just four degrees short of absolute zero.

The equipment, according to an N.R.C. announcement, "provides a readily-available source of very low temperatures for the study of chemical and physical reactions."

This apparently means that at the low temperatures, lab experiments work better because they are not disturbed by "thermal agitation" or room temperatures.

"When matter is so cold that that molecules almost stop moving, many strange properties appear," the announcement said. "If an electric current is started in a metal ring, it will continue to flow indefinitely, with the ring showing no electrical resistance.

"Liquid helium at low temperatures has no viscosity at all, so that if a beaker of it is set to swirling it will continue to swirl for a very long time. For this same reason, it will creep up the sides of the beaker and down the outside, so that it appears to dribble out of the bottom. Many materials change their color at temperatures close to absolute zero. Just why these things happen scientists don't know, but they hope to find out eventually."

Significance of extreme low-temperature research is indicated by the 1949 award of the Nobel Prize in chemistry for work at temperatures close to absolute zero.

Helium was first liquified at Leiden, Holland, in 1908, but because it was so difficult and required such an extensive amount of equipment, little work was done in this field. After the Second World War the Cambridge concern undertook development work on simplified helium liquefaction systems under the direction of Dr. S. C. Collins of the Massachusetts Institute of Technology and Dr. H. O. McMahon of Arthur D. Little, Inc.

The new gadget is available and simple, and the N.R.C. feels it will lead to a better understanding of the fundamental laws of matter.

Thinking about it may make the non-scientist, seeking to elude the summer heat, feel a bit happier.

Come to think of it, it might be a good gadget to consider next winter, too, when it's 40 below. You could be thankful you aren't liquefying helium at minus 456.

Victoria Cadet Wins Holiday In Rockies

Master Cadet Ian Leighton Sutherland of Victoria's Canadian Scottish Cadet Corps is among a group of boys from cadet corps across Canada who now are in the Rocky Mountains on a three-week holiday camping tour given as a reward for outstanding service during the past few years.

COSTA RICANS QUELL REVOLT

SAN JOSE, Costa Rica (AP)—The government of President Otilio Ulate said Saturday it had nipped a revolutionary plot with the arrest of about 200 persons, including Manual Mora, Communist leader. Special patrols guarded electric power plants. Ulate said the situation was under control and he did not believe it was necessary to declare martial law.

WOOD - SAWDUST

No. 1 All Douglas Fir Wood—thick bark slabs mixed with inside blocks. Hand picked. No rubbish. Good for furnace or fireplace.

2 CORDS ONLY $12.00

No. 1 DOUGLAS FIR SAWDUST

Double-screened. Delivery immediately. In bulk only 2 UNITS $8.00

IMMEDIATE DELIVERY — G 4813

SHAWNIGAN DOUGLAS FIR WOOD CO.

OFFICE: 636 JOHNSON ST.

Summer complaint

Change of diet, water and daily habits can bring on summer complaint. However, Dr. Fowler's extract of Wild Strawberry successfully treats this annoying trouble. Take a bottle of Dr. Fowler's Extract of Wild Strawberry in your holiday kit and be prepared.

Only 60¢ at your drug store.

5-41-S

DR. FOWLER'S extract of WILD STRAWBERRY

New Arrivals in Fall

GABARDINES and WORSTEDS

in all the shades that are popular this fall.

By Ordering Your Suit Before the Fall Rush You Save

Men's and Ladies' Made-to-Measure

SUITS

Regular 75.00 Regular 70.00

57.50 52.00

S. CHAN

Merchant Tailor

813 FORT ST. E 3314

British Leather Week

FOR the elegant who recognise fine design; for the well-dressed who are the mirror of good taste; and for the discerning who seek out high quality and things of value—there are always shoes, handbags, luggage and fine things in leather from Britain.

AT

VICTORIA'S LEADING STORES

AUGUST 14th—19th

BOARDING HOUSE

OUT OUR WAY

NANCY

DICK TRACY

AROUND HOME

BUGS BUNNY

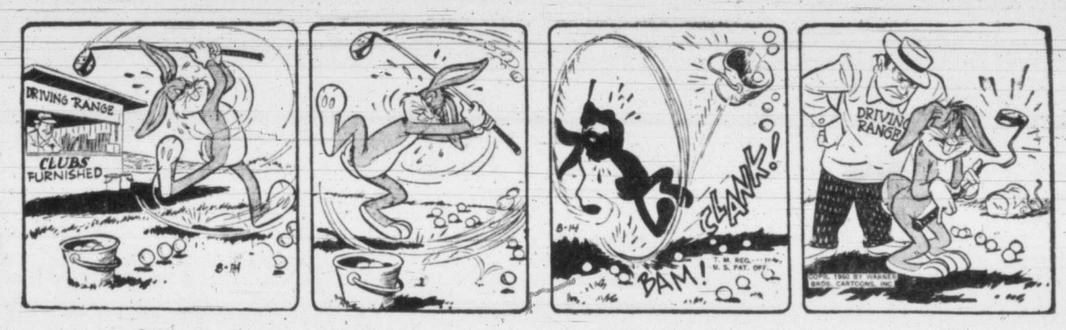

OZARK IKE

TERRY PIRATES

MR AND MRS

ALLEY OOP

ORPHAN ANNIE

BOOTS

CAPT. EASY

DOTTY DRIPPLE

ABBIE SLATS

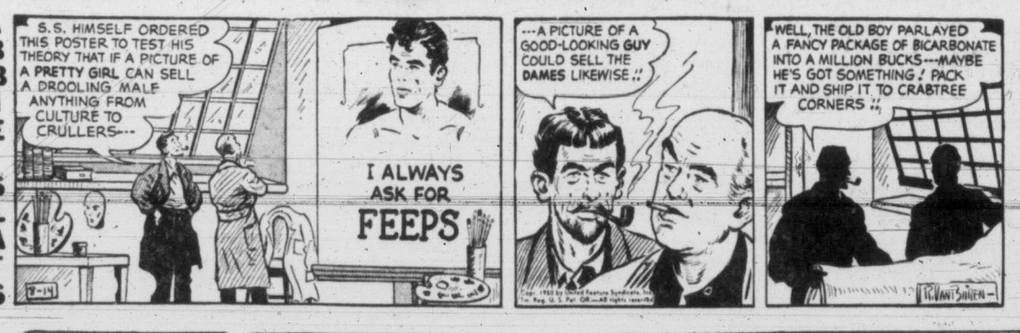

BUZ SAWYER

FRECKLES

STOCK QUOTATIONS

TORONTO

(By A. E. Ames & Co.)

INDUSTRIALS—	Bid	Asked
Abitibi P. & P. com.	33⅝	34
Abitibi P. & P. Co. $1.50 pfd.	24⅝	24¾
Aluminum Ltd.	80¼	82
Aluminum Co. Can. 4% pfd.	26⅞	27
Ashdown Hardware A	15¾	17
Beatty Bros. com.	10½	11
Bell Telephone	40¾	41
Brazilian T.L. & P.	22¼	22½
B.A. Oil	30¼	30⅜
Do. pfd.	30	31⅝
B.C. Elec. Co. 4¾% pfd.	101½	102
B.C. Power A	29½	30
Bruck Mills	17	17¼
Building Prod.	30	31⅛
Burlington Steel	16½	17
Can. Cement Co.	41½	42
Can. & Dom. Sugar	21	—
Can. Steamship Lines pfd.	40	40½
Can. Breweries	21½	21¾
Can. Celanese Ltd.	38⅛	39
Can. Industries Ltd.	26¼	26¾
C.P.R.	19	19¼
Cons. Mining & Smelting	109¾	110¼
Cons. Paper Corp.	25	25¼
Cosmos Imperial Mills	15	15½
Distillers Seag. com.	23¼	23½
Dom. Bridge	46	47
Dom. Found. & Steel Ltd.	34½	35
Dom. Stores Ltd.	40½	—
Ford A of Can.	50¼	50½
Home Oil Co. Ltd.	15½	16
Imperial Oil	26¾	27
Imperial Tobacco	13¼	13⅜
Imperial Tob. 4% pfd.	25⅞	27
Inter. Metal Ind. Class A	32	33
Inter. Metal Ind. 4½% pfd.	104	105
Inter. Nickel	34⅞	35⅛
Inter. Paper Co.	60⅝	61
Inter. Petroleum	10⅝	10½
Loblaw A	31	32
McColl Front. com.	14	14½
McCol Front. 4% pfd.	98	98¾
Massey Harris Co.	29	29¼
Monarch Knitting Co. Ltd.	10	13
Montreal Loco. Works	19⅝	19½
Moore Corp. Ltd.	82	83⅜
National Hosiery A	20	21½
National Steel Car	23¾	24
Page Hersey Tubes	47½	49
Powell River Co.	54¾	54⅞
Russell Ind. Ltd.	19½	19⅝
Shawinigan W. & P.	23⅞	24⅜
Sick's Breweries Ltd.	20	20½
Simpson's Ltd. A	28½	29
Do. B	24⅝	25¾
Southam Co. com.	20	21
Standard Chem. Co.	9	9¼
Standard Paving & Materials	14½	14¾
Steel of Can.	27¼	—
Do. pfd.	27	—
Union Gas	15¾	16
United Fuel A pfd.	52	53½
Walker G. & W.	45½	46

(By Hagar Investments Ltd.)

OILS—	Bid	Asked
Anglo-Canadian	495	500
Atlantic Oil	260	265
C. and E.	775	780
Calvan	445	500
Foothills Oil and Gas	475	490
Home Oil	1550	1600
Okalta	165	170
Pacific Pete.	595	600
Polaris	305	325
Royalite	1175	1200
MINES—		
Akaitcho	105	110
Amalg. Larder	20	24
Aubelle	6	7
Aumaque	18	20
Aunor	290	310
Barnat	90	95
Bevcourt	38	39
Bidgood Kirkland	4½	5½
Bobjo	10⅝	12
Bralorne	665	675
Broulan	55	60
Buffalo Addison	10⅛	11½
Buffalo Ankerite	105	
Bulolo	630	700
Base Metals	45¾	46
Campbell Red Lake	215	220
Castle Treth	205	225
Canadian Malartic	62	65
Central Patricia	60	64
Chemical Research	70	82
Chesterville	71	74
Cochenour Willans	140	145
Coin Lake	12	15
Colomac	3¾	5
Conwest	138	140
Cons. Beatty	43	45
Cons. Duquesne	50	
Cons. Howed	42	45
Cons. Smelters	110	110¼
Croinor	40	45
Discovery Yellowknife	38	38
Dome Mines	14¼	14⅜
Donalda	38	43
East Malartic	140	152
East Sullivan	685	690
Elder	38	40
Eldona	24	25
Eureka	40	50
Falconbridge	585	590
Frobisher	216	225
Giant Yellowknife	650	660
Gods Lake	30	33
Golden Manitou	275	278
Harricana	8	8½
Hardrock	31	32
Hasaga	28	30
Heva Cad.	5½	8
Hollinger	960	1000
Hosco	7	7½
Hudson Bay Mining	51	51¼
Indian Lake	3½	6
Inspiration	34	40
Joliet Quebec	46	50
Kerr Addison	15⅞	16
Kirkland Lake	84	88
Labrador	450	460
Lake Dufault	75	80
Lakeshore	990	1025
Lake Wasa	58	59
Lamaque	520	540
Leitch Gold	110	116
Little Long Lac	35	38
Lingman Lake	24	—
Louvicourt	14	16
Lynx Yellowknife	23	25
Madsen Red Lake	210	215
Macassa	205	210
Marcus	12	13
Malartic Goldfields	210	215
McDonald	60	62
McIntyre	55½	56
McKenzie Red Lake	39	42
McLeod Cockshutt	199	200
Moenta	27½	29
Nechi Cons.	56	75
Negus	100	105
Nipissing	92	95
Normetal	400	405
Northern Can.	33	45
Noranda	58	68½
O'Brien Gold	138	139
Orlac	5½	6½
New Calumet	165	170
Osisko Lake	107	108
Pamour Porc.	82	86
Pato Cons.		320
Paymaster	22¾	24
Perron Gold	45	
Pickle Crow	182	185
Powell Rouyn	80	90
Porcupine Reef	60	65
Preston	140	142
Quemont	20¾	21
San Antonio	245	250
Senator	22	24
Sheep Creek	108	115
Sherritt Gordon	218	225
Silanco	15	18
Sigma	550	650
Sisco Gold	36¼	
Sladen Malartic	51	60
Steeprock	335	340
Sullivan	268	270
Sylvanite	116	117
Teck Hughes	255	260
Toburn	28	
Trans. Cont. Resources	40½	46
Upper Canada	187	190
Ventures	61	
Wait Amulet	830	845
Wright Hargreaves	180	185
Yellowknife Bear	75	85

TORONTO UNLISTED

(By H. A. Humber Ltd.)

	Bid	Asked
Anchor Pete	30	—
August Porcupine	22	—
Brown McDade	7	10
Carnegie	55	—
Camray	4	7
Captain	5	8
Empire	19	21
Husky	350	450
Jerome	15	18
Kamlac	15	19
Laselle	3	5
Lake Expanse	4	—
Mate	13	16
Mindus	40	44
Murmac	8	11
New Augarita	5	8
Nisto	24	27
Norbeau	90	110
Oklend	4	7
Ordala	1	2
Pascalis	10	13
Payne	4	7
Rand Malartic	6	9

Closing Averages

Dow Jones New York Index:
30 industrials 215.31, up .28
20 railroads 62.08, up .08
15 utilities 38.77, up .10
65 stocks 77.13, up .12
Volume, 1,280,000 shares.

Toronto Averages:
Industrials 249.21, up 2.20
Golds 76.57, off 0.78
Base metals 128.06, up 0.30
Western oils 79.25, off 0.03
Sales, 970,000

Montreal Averages:
Industrials 161.90, up 2.20
Utilities 79.70, up 0.40
Golds 54.12, up 1.47
Papers 495.78, off 2.19
Sales, 277,800.

NEW YORK

(By H. A. Humber Ltd.)

	Close
Allied Chemicals	237
American Can	93⅛
American Tobacco	65¾
American Smelter	56⅞
American Tel. and Tel.	150⅞
Anaconda Copper	32⅝
Aviation Corp.	12¼
B. and O. Railway	11¾
Bethlehem Steel	41¾
Canadian Pacific Railway	17⅝
C. and O. Railway	30
Chrysler	67¼
Con. Edison	28⅜
Du Pont	78⅜
Eastman Kodak	42⅛
Erie Railroad	14⅝
General Foods	45½
General Electric	47
General Motors	88⅜
Goodyear Tire	57
Great Northern	42¼
Inter. Harvester	29½
Inter. Paper	55
Inter. T. and T.	11½
Inter. Nickel	31⅜
Johns-Manville	40⅜
Kennecott Copper	61⅝
Loew's Theatre	15⅞
New York Central	14⅛
Norfolk and Western	50⅜
Northern Pacific	22½
Pennsylvania Railroad	18¾
Procter & Gamble	65
Public Service New Jersey	21⅜
Radio	17⅜
Republic Steel	38¼
Schenley Distillers	40
Standard Oil California	71⅜
Standard Oil New Jersey	79½
Sears Roebuck	44
Socony Vacuum	21½
Southern Pacific	61⅛
Southern California Edison	33⅛
Southern Railway	40
Texas Corp.	70⅝
Union Carbide	45½
United Aircraft	32½
U.S. Steel	36⅜
Westinghouse Electric	31⅜
Woolworth	45⅜

VANCOUVER

(By Hagar Investments Ltd.)

OILS—	Bid	Asked
Anaconda	10	10½
Anglo-Canadian	495	500
A.P. Con.	42	
Atlantic	255	260
British Dominion	130	135
Calmont	50	
Central Leduc	170	175
Commoil	90	
Commonwealth	150	
Continental Oil	47	50
Dalhousie	32	
East Leduc		24½
Federated Pete	475	490
Foothills	460	
General Pete.	550	
Do. A	550	
Globe Oil	59	61
Hargal	13	14
Highwood Sarcee	10½	12½
Home Oil	1550	1600
McDougall Segur	20	22
Mercury	12	
Model Oil	—	37
National Pete.		250
Okalta	161	170
Pacific Pete.	590	600
Princess	58	59½
Royal Canadian	7	8
Royalite		1275
South Brazeau	12¼	13
Sunset	35	36
Superior	86	88
Vanalta	37½	38
Allied	103	105
Polaris	315	
Share Oil	9	11
Calvan	470	490
MINES—		
Bayonne Cons.	2	
Base Metals	46	47
Bralorne	655	
Bridge River Con.	2⅝	2¾
B.R.X. (1935)	5	6
Canuse Cariboo	7	9
Cariboo Gold		100
Congress	18	20
Cuyuni Gold	16	
Golconda	20	27
Grandview	17	
Grull Wihksne	3	
Hedley Mascot	25	
Highland Belle	70	74½
Inter. C. and C.	20	30
Island Mountain	90	
Kootenay Belle	69	70
McGillivary Creek	6	
Pacific Nickel	20	24
Pend Oreille	700	725
Pioneer Gold	235	245
Premier Border	2¾	3
Privateer	10	11
Quatsino Copper	7½	9
Red Hawke	4	
Reeves McDonald	310	325
Reno Gold	3	4
Sheep Creek	112	115
Silbak Premier	28	30
Silver Ridge		11½
Silver Standard	198	200
Surf Inlet Gold		12½
Taku River	5	
Taylor Bridge	21	25
Utica	5	5½
Vananda	12½	
Wellington	4	4⅞
West. Uranium	72	75
INDUSTRIALS—		
B.C. Forest Products	430	450
B.C. Turf		58
Burrard Drydock A	7⅝	
Canadian Collieries		240
Canadian Western Lumber	570	575
Capital Estates	2250	
Coast Breweries	370	375
H. R. MacMillan A	1250	1300
Pacific Coyle	52	
Powell River		5500
Sun Publishing	1850	1925
Westminster Paper A	8⅞	925
Do. B	425	

MONTREAL

(By James Richardson & Sons Ltd.)

	Bid	Asked
Can. Invest. Fund	—	575
Can. Bank of Comm.	26	26¼
Dominion Bank	26	26⅞
Imperial Bank	31½	
Bank of Montreal	28¼	28½
Bank of Nova Scotia	41	41⅝
Royal Bank	28	28¼
Bank of Toronto	40¼	
Atlas Steel	11⅝	11½
Abitibi com.	33⅝	33⅞
Do. pfd.	24⅝	24¾
Algoma Steel	17	18
Aluminum com.	80½	
Do. pfd.	26½	
Asbestos Corp.	30	30¼
Bathurst A	32	33
Bell Telephone	40¾	40⅞
Brazilian Tract.	22¼	22⅜
B.A. Oil	30¼	30½
B.C. Forest Prod.	425	430
B.C. Power A	28	30
Brown com.	500	550
Do. pfd.	108	110
Bruck Mills A	16½	17
Do. B	6⅝	7
Building Prod.	30	—
Bulolo Gold	630	—
Can. Dom. Sugar	21	
Can. Malting	47	49½
Can. Nor. Power	9½	
Can. Steamships com.	24¾	26
Do. pfd.	40	40½
Can. Cement	41	41½
Can. Breweries	21½	21¾
Can. Bronze com.	22	23½
Can. Car & Fdry. com.	13¾	13⅞
Can. Celanese	38¾	39
Can. Dredge & Dock	22	23
Can. Indus. Alcohol	10⅛	10⅜
Can. Ind. Ltd.	26½	27
Can. Locomotive	24½	26
C.P.R.	19	19¼
Can. Vickers	13½	13⅞
Cockshutt Plow	16¼	16½
Comm. Alcohol	275	295
Cons. Paper	25	25¼
Consumers Glass	26	
Distillers Seag.	23	23⅝
Dom. Bridge	41	47
Dom. Engineering		61¾
Dom. Found. & Steel	34	35
Dom. Woollens	8½	8¾
Dom. Steel & Coal B	20⅝	20¾
Dom. Stores	40	41
Dom. Tar & Chem.	11¼	11½
Dom. Textile	11⅛	11⅜
Donnacona Paper	22	23
Dryden Paper	21	23½
Eddy Paper	17¼	18½
Electrolux	14¾	15
Famous Players	14¾	15
Fanny Farmer	30⅝	31⅝
Fleet Aircraft	170	175
Ford of Can. A	50	50½
Foundation Co.	30¾	31
Gatineau Power	17⅜	17¼
Gen. Steel Wares	18½	20
Gypsum Lime	18	18½
Hamilton Bridge	13	13¾
Howard Smith	47	47½
Imperial Oil	27	
Imperial Tobacco		13⅜
Indus. Accept.	32¼	32½
Inter. Bronze Powder		400
Inter. Nickel	35⅛	35¼
Inter. Paper	60⅝	61
Inter. Pete	10½	10¾
Jamaica P.S.		12½
Lake of Woods	23¾	24
Lowney, Walter M.	15	16
Maple Leaf com.	9¾	10
Massey Harris com.	28¾	29
Do. pfd.	29¾	30
McColl Front. com.	14	14½
MacMillan A	12½	13
Do. B	11½	11¾
Minn. & Ont. Paper	22	22½
Molson's Brew.	26¾	27
Montreal Loco.	25½	26
Moore Corp.	80½	
National Brew.	30	30½
National Drug	11½	
National Steel Car	23¾	24
Ogilvie Flour	21¾	22
Page Hersey	47½	50
Powell River	54¾	54⅞
Power Corp.	18½	19
Price Bros.	97½	100½
Quebec Power	19	19½
St. Law. Corp. 1st pfd.	46¼	
St. Law. Paper 1st pfd.	98½	99
Sick's Brew.	20	20½
Southam Co.	20	20½
South. Can. Power	20	20½
Standard Chem.	9	9¼
Steel of Can.	27¼	28
Taylor P. & C. com.	6⅝	6¾
Do. pfd.	11½	
United Steel	8⅛	8¾
Walker Gooderham com.	45¾	46
Westeel Prod.	16¼	
Winnipeg Elec. com.	37	37⅛

GRAIN

WINNIPEG

(By H. A. Humber Ltd.)

	Open	High	Low	Close
Rye—				
October	145⅝	146	144⅝	145
December	144⅝	145	143¼	144
May	147⅜	147⅜	146⅜	147⅛
Barley—				
October	122½	123¼	122½	123⅛
December	116⅞	117¼	116⅝	116⅞
May	117⅜			117⅜
Oats—				
October	84⅛	85¼	84⅛	84⅞
December	79½	79⅝	79	79
May	79⅝	80¼	79	79⅝

Cash Grain Close
Oats—No. 2 cw. 89⅝.
Barley—No. 2 cw. 145½.
Rye—No. 2 cw. 143, track 143.

CHICAGO

(By H. A. Humber Ltd.)

	Open	High	Low	Close
Wheat—				
September	224½	225¼	223⅜	223⅝
December	228¼	228⅝	226⅝	226⅝
March	230	230⅝	228¼	228⅝
Rye—				
September	137⅝	137⅝	136½	136½
December	142½	142½	140⅝	140⅝
May	147¼	147¾	145	145½
Oats—				
March	78⅛	78⅛	77⅝	77⅝
May	75⅜	75⅝	75⅛	75⅛

PREFERRED STOCKS

(By T. H. Burns & Co. Ltd.)

	%	Bid	Asked
Abitibi ($1.50)		24½	24⅝
Aluminum ($25 Par)	4	26⅝	27
A-C Tel. ($50 Par)	4½	46	—
B.A. Oil ($25 Par)	3¾	30½	31¼
B.C. Elec.	4	88	89½
B.C. Elec.	4¾	101¼	102
B.C. Tel.	6	112	114
B.C. Tel.	4¾	103½	
Blue Ribbon	5	53¾	55
Calgary Power	4	95	
Can. Wire & Cable ($4)		88¼	90
Can. Bronze	5	104¾	
Can. Celanese ($1.75)		37⅝	38½
Can. Utilities	5	102½	
C.W. Nt. Gas ($20 Par)	4	19	20¾
Dom. Malting	5	100	101¾
Donnacona	4½	103	—
Fraser	4¾	100½	—
Gatineau	5½	110	—
G.C. Wares	5	104¾	
Howard Smith ($50 Par)			50
Imperial Tob. ($25 Par)	4	25⅞	26
Nat. Grocers ($1.50)		28	28½
Power Corp.	6	110	
Geo. Weston	4½	101¼	102½

ALBERTA OIL REPORT

Eastern Pipeline May Be Tapped In October

By C. V. MEYERS

CALGARY — Imperial Oil's 1,097-mile oil pipeline from Edmonton to Lake Superior is moving along on schedule and the company expects to start tapping Alberta crude reserves sometime in October.

By the end of October, at least, Redwater wells will be pouring oil into the artery which will feed Imperial refineries at Sarnia.

There is no difficulty in getting the steel pipe for the line, Imperial officials declare. Deliveries for the 336-mile Regina to Gretna section have already been made. Final processing for the Regina to Superior and Regina to Edmonton sections is moving along at a fast pace. All the pipe had been ordered and earmarked long before the Korean war caused the tubular goods stampede which resulted in U.S. steel mills closing their books to further orders.

National Centennial No. 1 at Spring Coulee, first follow-up to the National Malmberg Discovery well, has struck the Madison line about 100 feet higher than the Discovery well, officials of National Petroleums said Sunday night.

An 18-foot core, drawn late Sunday, contained light green oil and gas and had good porosity, the officials said. Ratholing was in progress Sunday night and the well was set to resuming coring into the Madison this morning.

The lime was contacted at 6,142 feet. Top 11 feet were dense. The Centennial well is three miles south of the Discovery well. Two other wells along the trend are nearing their answer.

National Calvan Tower, about midway between Halmberg and Centennial, and a little to the east, was to shut down for repairs Sunday about 100 feet or more off the expected lime contact. National Cordasun Milk River No. 1, about 11 miles to the southeast along the trend, was at 5,080 feet Sunday night. Coring for the lime was to start early today. The contact is expected at about 5,120 feet. National Malmberg No. 2 is at 2,040 feet.

Regarding a rumor that the Malmberg Discovery was making some water, officers of National Petroleums said it was completely false. They said the well had been opened up for officials of the Alberta Petroleum and Natural Gas Conservation Board late last week and put through the separator. There was absolutely no trace of any water whatsoever.

MARKET REVIEW

Industrials Move Ahead Moderately

TORONTO—Moderate demand carried leading industrials well ahead in an otherwise quiet session on the Toronto Stock Exchange. Industrials continued to push forward in continuation of last week's strong advance.

MONTREAL—Securities were hesitantly higher near the final hour on the Montreal Stock Exchange and curb market. A moderate group of stocks in the industrial section acquired plus signs, a few lined up behind minus signs.

NEW YORK—The stock market advanced in low gear. After a somewhat shaky start, more and more issues edged their way into the plus column until a clear majority of price changes were upward. There was no urgency to the buying and few gains topped $1 a share.

LONDON—Despite an undertone of caution while awaiting developments in Korea, the Stock Exchange recorded a quiet firmness in many domestic issues.

British government funds responded with fractional gains to small buying and there were improvements of a few pence in the better class industrials.

5 YEARS AGO WAS V-J DAY

NEW YORK (AP) — Five years ago this was V.J. Day. Japan, the last of the countries that had tried to conquer the world, surrendered without conditions.

Cruisers Tie In Yacht Club Race

A tie for first place in the Saturday afternoon race for sea-class cruisers highlighted the two-day annual regatta of the Royal Victoria Yacht Club.

The tie was between H. A. Wallace's Buccaneer and Ed Ashe's May D.

Sunday afternoon, during the ladies' cruiser race, these same two boats were again principal contenders with Mrs. Gladys Wallace placing first and Mrs. Margaret Ashe coming second.

Other results were:

Saturday — Star class: Peter Townsend, first; Alf Evans, second. Lightning class: Eric Dowell, first; Dick Moore, second; Rod Fraser, third. Snipes: Tim Heiber, first; Nigel Scott-Moncreiff, second; C. Wood, third.

Sunday—Lightning class: Mrs. Charley Watt, first; Miss Elizabeth Kelt, second. Snipes: Miss Trudy Ramsay, first.

Believe Canada To Lead Talks On Army For U.N.

LAKE SUCCESS (CP)—Canada's new permanent representative to the United Nations arrives here Monday to take up his duties among growing reports that the Dominion is leading discussions towards formation of the world's first international army.

R. G. Riddell, formerly special assistant to L. B. Pearson, External Affairs Minister, arrives from Ottawa to take over from John W. Holmes, who has been serving as acting Canadian delegate since Gen. A. G. L. McNaughton returned to Canada last February.

Holmes left for Ottawa at the week-end to head the United Nations division in the External Affairs Department.

Riddell, 42, a native of Edmonton, has had long experience with United Nations conferences, having attended three U.N. General Assemblies. The next Assembly opens Sept. 18.

Meanwhile observers here see special significance, in relation to plans for an international army, in Prime Minister St. Laurent's statement at Ottawa Aug. 7 that Canada will recruit a special brigade "for use in carrying out Canada's obligations under the United Nations charter of the North Atlantic Pact.

PRAIRIE PATTER

A pastoral scene hung for many years on a living-room wall . . . nobody ever thot much about it, until a certain mother wove a story around it . . .

LATE FROM THE FIELD

The cows came early from the pasture, & switched the flies & milled around the water tank. A storm was coming; far off she heard the rumbling sound of thunder, & dark clouds were frowning at her, above a darker wall. The pigeons huddled on the barn roof; she heard the rain-bird's mournful call. She could not bear the troubled stillness, of air & trees; beside the gate she stood, & hoped to see HIM coming along the lane . . . for he was late. She wondered if the team had started to run again . . . Had he been hurt? She thot of things that might have happened; a gust of wind tugged at her skirt. Then, thru a cloud of dust, she saw them — the team & man, far up the lane. She called into the wind, with splashes upon her cheeks . . . great drops of rain. And when the horses were unharnessed, & he came to the house once more, he thot she was afraid of thunder . . . she clung so to him at the door.

* * *

The purrmanent beauty of one of our chrome suites will cling to your kitchen just like that gal in the picture. Don't be afraid . . . the cost is so little when you compare it to the foreverness of silvery chrome. Cuts your work in half, just swipe it off with a damp cloth. Wait till you see our colossal display, one whole floor, jammed packed with the stuff . . . YOURS is waiting. Cling to it.

* * *

Strength has a way of showing up in people & in things . . . a delicate candle . . . pale as gauze . . . its flame shadow on the wall . . . these too are strength . . . and this . . .

JUST HORSE

He was a farm horse, broad & strong & slow. He loved the sour grape leaves on the hill. And dragging the cultivator, he would go, with many stops between the fresh green vines. Nibbling right & left up the broad slope. "Come, giddap there," we'd say without much hope, or any action but his swishing tail. He had no thot of grapes or of their wines; he didn't mind the cultivator's pull; nor did he mind the reins slapped on his rump. The work was hardly noticed in the full tide of his easy strength. And when the cultivator caught & stopped, against the deep root of an ancient stump, old Charlie stopped & ate the cool green leaves, knowing that such things were to be expected. The long drag up the hill; the biting flies; the stumps of earth, & deep warm summer skies. He was a farm horse, & he knew these things were part of life . . . like hooves & feathered wings.

* * *

It's no long up-hill drag to get dinner when there gleams in YOUR kitchen the most beautiful of all the Gas Ranges, the famous "Florence" (Regency) line. You may have seen them so cleverly illustrated in The Saturday Evening Post . . . 3 models to choose from, starting at only $149 for the 4-burner. HUMBER'S are exclusive dealers in Victoria. See them at work in our warehouse tomorrow.

* * *

Seven days . . . 14 hours . . . no unions . . . the only pickets here are in a dull . . . unpainted fence . . .

FARM WOMAN

The children finally in bed, each bare foot scrubbed & dried before it climbed the stair. The milk pails washed & set up in a row, the day's unending toil at last runs low. And she may rest a moment on the seat, out under the elm; her slow heartbeat the only effort now that weary strength need make; then as the twilight's blue-grey length unfolds across the fields, her tired eyes look off to where, pale gold, a crescent lies above the western hills. The stars appear & bring their friendly high still silence near. At last up thru the darkening yard she goes, then soon she's lost, in sleep's well-earned repose.

* * *

A far superior kind of a night's rest is yours with "Flex-O-lator" . . . the miracle padding control. No more sagging, lumping, thinning in a mattress . . . always smooth sleeping for years longer than ever before. Let us show you an X-ray of how it works. Priced from only $25 in all sizes. Made by Restmore . . . your guarantee of quality.

* * *

On a stage, extending a 1,000 miles . . . in the spotlight of the sun . . . the soil takes a whirl, with a country girl . . . and glorifies everyone.

THE COUNTRY GIRL

There's spring of thick-set sod in her sure step, the sweep of windblown willows in her stride; her movements hint a surplus of cool strength, as slim & trim, she travels by my side. Her smile is bright as rain-washed evening skies, her eyes as clear & innocent as dawn. My country girl's the genius of the land, attired in soft & fluffy mists of lawn.

* * *

HUMBER'S
FURNITURE WAREHOUSE
Maurice, "Barley" & Bruce
3 Stories in Back of the New Post Office

SAVE $21.50 on a new Thor Washer. It's equipped with a pump . . . s-a-v-e $21.50.
Terms . . . Trade-Ins . . . and Free Delivery Anywhere.

ONLY HILLMAN
Gives You Luxury Motoring at Such Low Cost
- New Bigger "Power Plus" Engine
- Up to 35 Miles Per Gallon
- Steering Column Gearshift
- Hydraulic Brakes, Front and Rear
- Full Width Front Seat
- Independent Coil Spring Front Suspension —AND 15 other important features found in no other English Car at the Hillman's low price.

4-Door De Luxe Sedan With Standard Equipment $1599
JAMESON MOTORS LTD.
740 BROUGHTON STREET G 8353

CANADIAN INVESTMENT FUND
Ask your Investment Dealer or Broker for details and prospectus.
CALVIN BULLOCK, LTD.

A. E. Ames & Co.
Limited
Investment Securities
Royal Trust Building · 612 View Street, Victoria, B.C.
Telephone: E 4171
TORONTO MONTREAL WINNIPEG VANCOUVER NEW YORK LONDON, ENG.

8 HOUR SHIRT LAUNDERING SERVICE
20¢ PER SHIRT
(MINIMUM 2 SHIRTS)
CALL OFFICES ONLY
- 703 YATES
- 1015 NORTH PARK
- PANTORIUM CALL OFFICE

In Victoria NEW METHOD G.8166 Is Best

BONDS STOCKS GRAIN
Established 1857
COMPLETE QUOTATIONS AND STATISTICAL SERVICE
JAMES RICHARDSON & SONS
Government at View Telephone Garden 1138

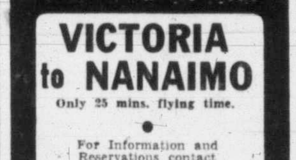
Fly QCA
VICTORIA to NANAIMO
Only 25 mins. flying time.
For Information and Reservations contact
C. & C. TRANSPORTATION CO. (QCA)
Empire 6321
CAPITOL TRAVEL SERVICE
Beacon 1421

Penman ADVERTISING

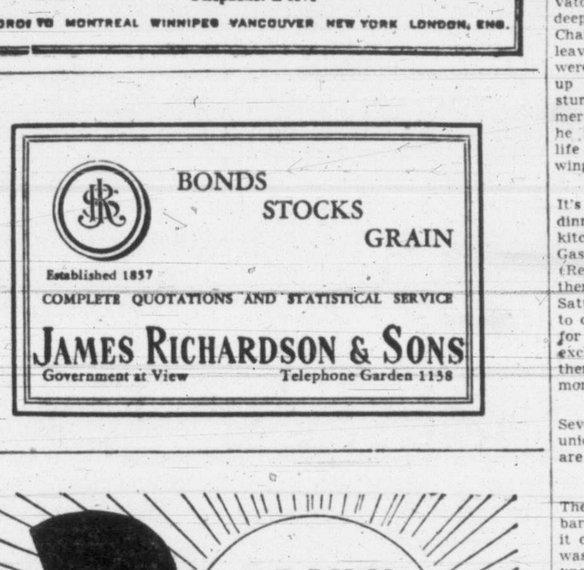
3 DAILY SAILINGS
Between
Victoria & Vancouver
*Note new morning sailing from Victoria

	Pr. Elizabeth Pr. Joan	Pr. Marguerite Pr. Patricia	Pr. Elizabeth Pr. Joan
Lv. Victoria	*8:30 a.m.	1:10 p.m.	10:59 p.m.
Ar. Vancouver	1:30 p.m.	5:25 p.m.	6:00 a.m.
Lv. Vancouver	3:00 p.m.	10:30 a.m.	10:59 p.m.
Ar. Victoria	8:00 p.m.	2:45 p.m.	6:00 a.m.

Automobile Accommodation—All Sailings
All Times Pacific Standard

$3.75 *SPECIAL LOW FARE
Victoria to Vancouver and Return Every Wednesday and Saturday. Return Same day.
Lv. Victoria - - - - - 8:30 a.m.
Lv. Vancouver - - - 3:00 p.m.
Canadian Pacific

Summer Schedules now in effect!
and a warm welcome awaits you in the United States
*VICTORIA TO SEATTLE
Leave Victoria, 5:15 PM—Arrive Seattle, 9:30 PM
SIDNEY TO ANACORTES
Leave Sidney, 10:30 AM, 4:15 PM
Arrive Anacortes, 1:35 PM, 7:15 PM
Via the scenic San Juan Island Route
*One Day Excursion to Port Angeles
MONDAY THRU FRIDAY
Leave Victoria, 8:15 AM or 12:35 PM. Arrive back Victoria, 11:45 AM or 4:15 PM
Round Trip Fare, Adults $1.70—Children (5 thru 11 years) $1.00
All times shown are Pacific Standard Time
*THESE TRIPS MADE BY THE LUXURY LINER M.V. CHINOOK
BLACK BALL LINE
PUGET SOUND NAVIGATION CO.
814 Wharf Street · Victoria, B.C. · Phone Empire 0222

Returns Prepared, Claims Investigated
INCOME TAX
A Complete Income Tax Service Including British Returns
J. M. LEMARQUAND
For Appointment Phone E 8743
501-503 Bank of Toronto Building

BRENTWOOD-MILL BAY FERRY
SCHEDULE
Leaves Brentwood hourly on the hour, 8 a.m. to 7 p.m.; Sunday, 8 a.m. to 9 p.m. Leaves Mill Bay hourly on the half hour, 8.30 a.m. to 7.30 p.m.; Sundays, 8.30 a.m. to 9.30 p.m.

Salt Spring Island
FERRY SERVICE
SUMMER SCHEDULE EFFECTIVE MAY 20
Daily Except Wednesday

Lv. Fulford	Lv. Swartz Bay
8.15 a.m.	9.15 a.m.
10.00 a.m.	11.00 a.m.
4.00 p.m.	5.00 p.m.
6.00 p.m.	7.00 p.m.

WEDNESDAY SERVICE ONLY
8.15 a.m. 6.15 p.m.
Gulf Islands Ferry Co. Ltd.
E 1177

GULF ISLANDS
EXCURSION
WEDNESDAY, AUG. 16
The "Cy Peck" will make the following calls:
COWICHAN BAY
1½ Hours Stopover
FULFORD HARBOR
2 Hours Stopover
The ferry will stop at Cowichan Bay for lunch and Fulford Harbor for tea and time to attend a Catholic Church fete.
Buses Leave Victoria Depot at 9 a.m.
Parking Space Available at Swartz Bay. Ferry Leaves Swartz Bay at 10 a.m. Arrives Back at 6 p.m. (Daylight Saving Times)
RETURN FARES:
Ferry Only $1.00
Bus and Ferry, $2.10
All Bus Accommodation Sold Out
Information and Tickets at Coach Lines Depot
Gulf Islands Ferry Co. Ltd.
Phone E 1177

LOW COST
BETTER RESULTS

TIMES WANT AD SECTION

B 3131 8 a.m. to 5.30 p.m. Daily except Sunday
B 3132 5.30 p.m. to 8 p.m. Except Sat. and Sun.

Victoria Daily Times

Published every afternoon except Sunday by the Times Printing and Publishing Co., Ltd., 630 Fort Street, Victoria B.C.

Subscription price: Daily by carrier, $1.25 a month. Daily by mail in Canada except by airmail: One year $12.00; Saturday by mail in Canada except airmail, $5.00 per year.

Authorized as second-class mail. Post Office Department, Ottawa.

Representatives: United States, Henry De Clerque Inc., Tribune Tower, Chicago, Ill., U.S.A.

Great Britain: Clougher Corporation, 26 Craven Street, London, W.C.2.

In the event of a typographical error advertising goods, properties, merchandise, etc., at less than the proper prices the Victoria Daily Times will furnish letters to advertisers stating the correct prices, but goods may not be sold at the price printed in error and the difference charged to this newspaper.

All births published in the Victoria Daily Times will be broadcast free of charge over Radio Station CKDA on the 10 p.m. Times news broadcast.

VITAL STATISTICS

BIRTHS

BLAXLAND—To Mr. and Mrs. Martin Blaxland (nee Madeline McKilligan), 706 Pine Street, Victoria, on Monday, Aug. 14, 1950, at St. Joseph's Hospital, a son, Michael Terence Lake, 7 lbs. 10 ozs.

MARRIAGES

GILSTRAP—ROUTLEDGE

The announcement is made of the marriage of Mrs. Isobel Robinson, daughter of Mrs. W. H. Routledge and the late Lt.-Col. Routledge, and Mr. John Gilstrap, son of Mrs. J. C. Gilstrap and the late Mr. Gilstrap, at Victoria Monday, Aug. 7, 1950.

LOWRY—TELFER

Mr. and Mrs. Arthur Telfer, Lake Cowichan, V.I., announce the marriage of their daughter, Gladys Mary Telfer, to Patrick Earl Lowry, son of Mr. and Mrs. Earl C. Lowry, Lake Cowichan. The wedding took place in Lake Cowichan United Church on Saturday, August 12, 1950, at 7 in the evening. Rev. C. Richmond officiated.

YOUNG—BARLOW

Mr. and Mrs. Louis Young, 1136 Hilda Street, Victoria, wish to announce the marriage of their second daughter, Shirley Dorothy Young, to Trevor Gilbert Barlow, second son of Captain and Mrs. J. Barlow, Ash Road, Gordon Head. The wedding took place in St. John's Church on Saturday, August 12, 1950, at 8.30 in the evening with Rev. George Biddle officiating.

ZACCARELLI—SMITH

Mr. and Mrs. James A. Smith, 3163 Gamma Street, wish to announce the marriage of their daughter, Frances "Elaine" Smith, to John "Howard" Zaccarelli, son of Mr. and Mrs. Thomas G. Zaccarelli, 814 Lampson Street, Victoria. Rev. H. W. Kerley of Toronto conducted the service in Centennial United Church, Gorge Road, on Saturday, August 12, 1950, at 8 in the evening.

DEATHS

MINNA GILDEA

Suddenly at the Onward Ranch, Williams Lake, B.C., on Aug. 10, 1950, Minna Gildea, aged 76 years, founder and for 23 years beloved headmistress of Strathcona Lodge School, Shawnigan Lake.

Funeral services, conducted by the Lord Bishop of British Columbia, assisted by Father Whitehead of St. James, Vancouver, and Rev. E. M. Willis of St. John's, Cobble Hill, will be held at the Shawnigan Lake School Chapel on the afternoon of Wednesday, Aug. 16, at 2; to be followed by interment in St. John's Churchyard, Cobble Hill. McCall Bros. are in charge of funeral arrangements.

ELLEN KIRK IRWIN

In Victoria on Saturday, Aug. 12, 1950, there passed away to her eternal rest, Ellen Kirk, dearly beloved wife of Ven. Archdeacon Irwin; born at Benburb, County Tyrone, Ireland, second daughter of Robert McKean, Esq., J.P., and a resident of Victoria since April, 1943. She came to Saskatchewan in October, 1908, and was married in St. Chad's Church, Regina, by Rev. W. R. Adams, now Archbishop of this Metropolitan Province. She had been the right hand of her husband since those early days and has now been called to that rest which she so richly deserves. She is survived by husband, four sisters and several nieces and nephews in the Old Land. "Requiescat in Pace."

Funeral services will be conducted by the Ven. Archdeacon A. E. de L. Nunns, Very Rev. G. R. Calvert and Rev. Dr. T. Stannage Boyle in St. Mary's Church, Oak Bay, on Wednesday, Aug. 16, 1950, at 2.45 p.m. Interment in Royal Oak Burial Park. Chaplin's are in charge of arrangements.

SVEN AAGE IVERSON

On Aug. 12, 1950, at Saanichton, Sven Aage Iverson, aged 45 years; born in Ulfburg, Denmark, formerly of Montreal, P.Q., and a resident of Saanichton for the past two years. Surviving are his wife, Gerda, at home; his parents, Mr. and Mrs. Iverson in Denmark; six brothers and two sisters in Denmark, and a brother in San Francisco.

Funeral services will be held in McCall Bros.' Floral Funeral Chapel on Tuesday afternoon at 2. Interment in Royal Oak Burial Park.

SOPHIA MILLER MACKENZIE

On Aug. 11, 1950, at Comox Hospital, Mrs. Sophia Miller MacKenzie, aged 72 years, widow of Duncan MacKenzie, born in County of Wellington, Township of Luther, Ont., and a pioneer resident of Victoria, for the past four years she had been living in Royston, B.C. She leaves seven sons, Donald James MacKenzie in Victoria, Dr. Wilfred F. MacKenzie in Toronto, Ont.; Kenneth Fraser MacKenzie in Sooke, B.C.; Thomas W. MacKenzie in Royston, B.C.; Gordon A. MacKenzie in Victoria; Ralph C. MacKenzie in Langford, B.C.; Norman M. MacKenzie in Zeballos, B.C.; three daughters, Mrs. Robert Hearl in Royston, B.C.; Mrs. Margaret Anna Payne in Langford, B.C. and Mrs. Grace Wherry in Victoria; 15 grandchildren; also one sister, Miss Mary Miller in Victoria.

Funeral from Hayward's B.C. Funeral Chapel on Tuesday, Aug. 15, at 3 p.m. Interment in family plot, Colwood Burial Park. (Moose Jaw and Regina papers please copy.)

OLIVE ELIZABETH MULLIN

On Sunday, Aug. 13, 1950, Miss Olive Elizabeth Mullin passed away in Victoria. She was born in Brampton, Ont., the daughter of Dr. John Turner Mullin and the granddaughter of Peter Rothwell Lamb of Toronto. She is survived by a brother, Dr. Albert Mullin of Sarnia, Ont.

Funeral services will be conducted by the Rev. F. Pike on Thursday, Aug. 17, at 1.30 p.m. in Chaplin's Funeral Chapel, followed by interment in Royal Oak Burial Park. No flowers, by request. (Toronto and Brampton papers, please copy.)

PHYLLIS AGNES ROE

On Aug. 12, 1950, at Royal Jubilee Hospital, Phyllis Agnes Roe, aged seven years, beloved daughter of Mr. and Mrs. Richard Roe, 1971 Carrick Street, Victoria. Besides her mother and father, she leaves her paternal grandparents, Mr. and Mrs. James Roe of this city, and her maternal grandmother, Mrs. Edith Price, also of Victoria; aunts, uncles and cousins in Victoria.

Funeral services will be conducted in McCall Bros.' Floral Funeral Chapel on Tuesday afternoon, Aug. 15, 1950, at 3.15. Interment in Royal Oak Burial Park.

IN MEMORIAMS

To assist our readers in preparing "In Memoriam" Notices, the Times has compiled a group of appropriate wordings and suitable verses. Telephone Beacon 3131, or call in at the Times office for understanding assistance.

1 FUNERAL DIRECTORS

McCALL BROS.
"The Floral Funeral Chapel"
David M. McCall James M. McCall
Graham E. McCall Torrey A. McCall
(And Associates)
1400 Vancouver Street Phone G 2012

THOMSON FUNERAL HOME
Est. 1911 Formerly of Winnipeg
Geo. P. Thomson-J. L. Irving
Geo. A. Thomson.
PERSONALIZED SERVICE
1625 Quadra Street Phone G 2612

SANDS MORTUARY LTD.
"THE MEMORIAL CHAPEL OF CHIMES"
Distinctive Service at Reasonable Charges
The Sands Family and Associates
QUADRA AT NORTH PARK
Day and Night Service — E7511

Quiet Dignity at Moderate Cost
CHAPLIN'S FUNERAL CHAPEL
(Formerly Curry's)
PHONE GARDEN 5512
Opposite Christ Church Cathedral

• HAYWARD'S •
(B.C. Funeral Co. Ltd.)
EST. 1867
734 Broughton Street
Phone Empire 3614

2 FLORISTS

THE POSY SHOP
KEN ROBINSON, FLORIST.
G 5422 Pemberton Building

CALL Day or Night—Beacon 3331 SWEETHEART FLORISTS. Free Delivery.

WOODWARD FLORISTS
Funeral Designs; Fresh Cut Flowers.
619 FORT STREET. G 5614

Creators of Distinctive Floral Designs.
THE ISLAND FLORIST
755A Yates Street E 0743

BROWN'S VICTORIA NURSERIES
We Grow Our Flowers
618 View Street G 6612, G 3521

JUBILEE Florist, near Jubilee Hospital. All floral designs. Empire 9311.

DESIGNS for all occasions. Pollock Florists, 1315 Douglas Street, Garden 5215.

3 MONUMENTS

ESTABLISHED 1896.
CURBINGS, Markers, Tablets and Monuments. STEWART MONUMENTAL Wks., Ltd., 1401 May Street. Garden 3452. tf

4 COMING EVENTS

ATTENTION! Victoria Whist and Bridge Club, 1417 Government Street, Westholme Hotel, Mondays, progressive whist, 8.30 p.m.; 1st prize $7, 2nd $4, 3rd $2, 4th $1, lucky number. Admission 25c. Empire 8033.

SEE "Pookie" the wonder dog sing and play the piano, Wednesday, Aug. 16, at 7.30 p.m., Vancouver Island Dog Fanciers' Association All-breed Sanction Show, Club Sirroco, 1037 View Street. Admission 25c. Garden 8345. 4-39

GARDEN party at home of Maj.-Gen. G. R. Pearkes, V.C., M.P., and Mrs. Pearkes, 1268 Tattersall Drive, Saturday, August 19, 2.30 to 5 p.m. Home and garden produce, games, contests, teas. Cook-Maplewood bus to door. Saanich Progressive Conservative Association. 1-37

AN OLD-TIME DANCE
Crystal Garden Lower Ballroom, every Saturday; Homesteaders orchestra, 9-12, 50c Beginners class 8.30. All welcome

McMORRAN'S Seaside Dancing Pavilion, Cordova Bay. Dancing by the sea every Saturday night 9 to 12, featuring Stan Cross and his orchestra. Admission 75c. Tombola prizes. tf

DANCE to Stewart's Orchestra every Wednesday at Britannia Auditorium, on Arenaway, 9-12, 50c. Beginners also welcome! tf

OLD-TIME DANCE
Every Saturday night, Fraser Street Hall. Mrs. Bowe's orchestra. Admission 50c.

5 LOST — FOUND

LOST—Small black change purse containing $45, corner Government and Johnson. Reward. Please phone collect, Mrs. J. Stark, Jordan River. 3-37

LOST—Saturday night, off Trial Island, two flat-bottom skiffs. Reward. Garden 7449. 3-39

LOST—Friday, Brownie camera, on seat in Beacon Hill Park. Reward. Garden 5265. 3-39

LOST—Monday, a picture of Standard Bearers (Lodge). Finder please phone Garden 2191. 3-38

A BLUE "Budgie," band on foot, vicinity Dalhousie and Musgrave. Phone Empire 1259. Reward. 3-38

LOST—Unframed painting, Thunderbird design, between Provincial Museum and Times Building. Call Garden 5425. Reward. 2-37

LOST—Lady's brown, oblong, leather wallet-type purse, downtown shopping district, Thursday morning. Contains sum of money, personal papers, Lethbridge, Alta., identification. Finder please phone Empire 7083. 3-37

LOST—9x16 green carpet, between 2800 block, Inlet Avenue, and Metchosin Store Post Office, on Monday, August 7, tagged for Mrs. Elwood. Reward. Please contact the Standard Furniture Co. 3-37

6 PERSONAL

SCRIPTURE TEXT FOR TODAY
"GO in this thy might . . . have not I (the Lord) sent thee." Judges 6:14.

I John H. Pollard, 1621 Quadra Street, will not be responsible for any debts contracted in my name, on and after this date without my written consent. (Signed) John H. Pollard. 3-39

SEND your children to Happy Valley Farm for a good time with lots of animals, including a gentle Shetland pony. Belmont 112X. 34-52

7 BUSINESS PERSONALS

WE FIX THEM
Clocks, Sewing Machines and All Household Appliances. For that annoying repair job.
LET "OLD BILL" FIX IT
CALL GARDEN 2813
26-40

COOKIE SPECIAL
Fine quality Cookies, 3 doz. 25c. Lansdell's Bakery, Hillside at Quadra. Empire 3010.

7 BUSINESS PERSONALS
(Continued)

FOR all woolens, cashmere, etc., use Zero soap for washing. Saves money first time. $1.25 at the Beehive, Fort Street.

TRIM-FIT dressmaking and tailoring. Do you take pride in your clothes? If so, have your sewing done by an expert in dressmaking, tailoring and alterations. All work guaranteed. Phone Empire 9458.

NO cookies for one week, store closed for staff holidays, August 7 to 12. Lansdell's Bakery, 1004 Hillside Avenue.

A SHOP you'll want to tell your friends about. Fine gifts for all occasions, all hand-made, yet reasonably priced. B.C. Craft House, 884 Fort (near Quadra). Garden 1569.

INVISIBLE MENDING
Expert Alterations and Repairs
Pick-up and Delivery
Mrs. A. GARLAND
3138 Alder Street Phone G 0451

THE Clock Shop, 1052 Fort Street, wishes to announce that they will be closed from August 7 to 21 for holidays.

NEW location—English Needlework Shop, 1314 Government Street. Needlepoint canvases, 55c to $25. Beacon 6842.

A PROFESSIONAL RECORDING
is available at Audi-tone Recording Studios. We will come to your home to record your voice, etc. Under no obligation. Open night and day.
568A Yates Street G2813

TROUBLED?
Let Victoria's only licensed and bonded detective agency help you with modern methods and equipment. Associate offices in all principal cities of the world. Advice free and confidential.
NATIONAL INVESTIGATION AGENCY LIMITED
749 BROUGHTON ST. Garden 2814

A CLOTHESLINE pole for the little lady, installed and cemented in. Guaranteed workmanship. Empire 6322.

CASHMERE sweaters for men $9.50. The Beehive Wool Shop, 613 Fort Street.

GOOD new and used clothing, bought and sold. The Bazaar, 1317 Broad Street, Beacon 2814. tf

SHOTBOLT'S compound balsam of honey for coughs and colds. Shotbolt's Drug Store, 589 Johnson Street x

ISLAND Furriers. Guaranteed repairs, storage. Mrs. Corlett, 816 Humboldt. Beacon 2212. tf

Ambassador Home Service
CHESTERFIELDS—CHAIRS—RUGS
Cleaned in your own home. All work guaranteed. Ready for use the same day.
Our Special Formula Cleans, Disinfects, Demoths
B 5532

TRUSSES correctly fitted. We stock popular types all sizes. Private fitting room. Cunningham Drug, FORT and Douglas. Garden 8091.

BOOKS bought, yea and sold. The Haunted Bookshop, 845 Fort. Beacon 1427.

EXPERT alterations, remodelling, invisible mending. 1030 Fort. Empire 6570.

HAVE you a mortgage or an agreement for sale that you receive monthly payments from and are anxious to sell to realize your cash? Phone G 9305. Ask for Mr. Smith or Mr. Spencer for appointment or they will call at your home at your request. Financial Survey Limited, 1324 Government Street.

KEEP YOUR NEW CAR NEW LONGER
SEE
DAVIS MOTORS
ABOUT
UNDERSEAL TREATMENT
This rubberized coating is sprayed on the underside of your new car to keep it new longer. Guaranteed for the life of your car. Call in for an underseal treatment this week.
Your PONTIAC, BUICK, VAUXHALL, G.M.C. TRUCK dealer
DAVIS MOTORS LTD.
G 8154 900 FORT STREET G 8154
"THERE IS NO BETTER PLACE FOR SERVICE"
705-708 YATES ST. at Douglas B 4241

HAVE you old jewelry or silverware that you would like to use again? Let BIRKS repair department renew your treasured possessions. BIRKS specialize in repairing and make over jewelry, replating and repairing silverware and repairing fine china. Estimates gladly submitted. Baby shoes, metalized from $3.00 each, $5.00 the pair.
BIRKS, Jewelers.
706 YATES AT DOUGLAS Phone B 4241

FOR PICTURE FRAMING DIGGON'S

SWEATERS, lingerie china, gifts Doris Goodfellow 715 View. Garden 0631.

8 BEAUTY SALONS

OAK BAY BEAUTY SALON
Under New Management
- Hair Cutting
- Permanent Waving
- Exclusive Individual Styling by Skilled Operator

1505 WILMOT PLACE, Oak Bay B2833

GET your hair in a holiday mood. Zotos Cold Permanent makes your hair easier to handle. Avalon Beauty Salon (upstairs above Kresge's). Phone Empire 0522.

VOGUE Beauty Salon, 171 View Street. Beacon 1112. Hair cutting and styling. All types of permanent waving.

MRS. WAYMAN of London, for Eugene and Zoto permanents at La France Beauty Salon. Garden 7443. tf

SUSSEX BEAUTY SALON
706 BROUGHTON ST.—For Appointment Please Phone Empire 5115. x

NEW permanents, fine hair a specialty. Bobette Beauty Salon, Room A, Campbell Building. Garden 6852.

PERMANENTS given in your home. Bill Atkinson. Beacon 7325.

ACT now for our two-for-one specials in permanent and cold wave. New Ray Beauty Shoppe, 833½ Fort. Garden 3644

TRU Art Beauty Salon—Permanents a specialty; test curls given. Mary Olsen, 1036 Fort Street. Empire 3234.

2 FOR ONE PERMANENTS!
Choice of cold wave or machine. Bring a friend and divide the cost.
LA FRANCE BEAUTY SALON
715 View Street G 7443

9 CATERING

CATERING—In pleasant surroundings for weddings, banquets, cocktail parties, teas, showers, etc. Beacon 1727.

IT TAKES no time to place a Times Classified Ad. Our ad takers give you quick, expert and courteous service. Phone B 3131.

10 BUSINESS CARDS

BULLDOZING

EVANS, COLEMAN & JOHNSON BROS. LIMITED
For BULLDOZING and SHOVEL WORK
900 WHARF STREET Phone B 3105

BULLDOZING. Experienced operator. Reasonable rates, free estimates. J. D. Thompson. Phone Garden 3850. tf

ALL types building and loading, clay, stumps, etc. W. & R. Trace. Garden 5925

BULLDOZING, land clearing, road grading, excavating, backfilling. The right machine for every job. John D. Kissinger Jr. Day, Empire 8425; night, Beacon 3947.

DRAUGHTSMEN

PROFESSIONALLY drawn plans. V. L. Burr, studio of house design. 2020 Douglas. Beacon 2244.

GUNSMITHS

DAVE MECREDY
GUNSMITH
904 GORDON STREET B6615

PHOTO ENGRAVING

PHOTO ENGRAVING
Half-tone and Line Cuts
TIMES ENGRAVING DEPARTMENT
Phone Beacon 3131

PLASTICS

NOTHING BUT THE BEST IN PLASTICS
SIGNS—STORE FIXTURES—DISPLAYS
CUSTOM FABRICATION
INDUSTRIAL PLASTICS
G 5814 1415 Store St.
(Opp. E. & N. Depot)

PRINTING

ACME Press Ltd. Wedding invitations, neatly and correctly printed. Empire 2821. 812 Broughton, opposite Royal Theatre.

11 PROFESSIONAL DIRECTORY

ACCOUNTANTS

CAPITAL BOOKKEEPING SERVICE
1123 VANCOUVER STREET
Complete Accounting and Auditing for Small Businesses
Phone: Office B 4351 Evenings
Mr. WHYTE, Beacon 6736

CHIROPRACTORS

JOHN M. STURDY
"Specific Chiropractor"
Neurocalometer
1123 Blanshard Empire 5034

HOSPITALS—NURSING HOMES

CLOVELLY Private Hospital Ltd. Fully staffed graduate nurses. Medical, convalescents, chronics. 1196 Clovelly Terrace. Empire 7814. tf

OAK Lodge private hospital. Medical, convalescent and chronic patients; fully-trained nursing staff on duty day and night. 4036 Quadra. Beacon 6831.

LIGHTER—SHAVER—SERVICE

RONSONS REPAIRED
while you wait at Kilburger's, 703 Fort Street. Rapid Remington shaver service.

MUSIC — DANCING

REX SCHOOL OF POPULAR PIANO
Don Partridge, Manager and Teacher.
563A Yates Street Phone G 3031

FINEST vocal tuition. Formerly Hamburg Conservatory, Toronto. Florence Gunn. Garden 2062. tf

OPTICIANS

MAYCOCK OPTICAL
New prescriptions filled accurately. Broken lenses and frames replaced promptly. Reasonable charges.
1216 BROAD STREET
ROOM 101 PHONE G7651

PATENT ATTORNEYS

MARKS & Clerk, patent attorneys, 904 Bank of Toronto Building, Victoria.

SCHOOLS

ROYAL Business College, 1400 Broad Street. Garden 6016. Maurice Tozer. tf

BE prepared! Business, secretarial, radiotelegraphy, civil service course. Day and night classes. Sprott-Shaw School.

EMPLOYMENT

12 TEACHERS WANTED

TEACHERS WANTED

Applications will be received by the undersigned for the following schools in S.D. No. 59, Peace River South:

Hays Rural Elementary—New school with teacherage attached, small enrolment.

Progress Rural Elementary—Located on main highway in small rural community. Enrolment for 1950-51 expected to be twenty to twenty-five. Good control required. Teacherage available.

SOUTH DAWSON rural elementary—Six miles from town on good road. Anticipated enrolment fifteen. Teacherage on school grounds.

Duties to commence September 1, 1950. Salary in accordance with schedule, commencing at EC 1900, EB 1960, EA 2060, all plus $100 per annum northern bonus.

Applications will also be accepted for CAMP MILE 20 Rural Elementary pending decision as to relocation of this school. Modern quarters in Highway Camp; enrolment eleven. Same salary schedule as above.

All applicants should give full particulars of certification and experience in first letter, to:

V. D. PHILLIPS, S.D. 59, Peace River South, Box 1349, Dawson Creek, B.C. 3-38

RESIDENT MISTRESS
Required for Mathematics and Science, second week in September, to work for Matriculation. Apply,
STRATHCONA LODGE SCHOOL
SHAWNIGAN LAKE, B.C.
6-38

14 MALE HELP WANTED

GARDENER wanted for year round, white or Oriental. Write Box 9113 Times, stating age, experience, salary expected and references. Permanent if suitable. In city of Victoria. 6-42

WE are expanding our body shop facilities and require a man with administrative ability as well as being able to supervise and turn out quality work. We are offering the finest working conditions in Victoria and a salary in accordance with responsibility. Apply in person to W. B. Smith, Olson Motors Ltd., 1036 Yates Street. 3-38C

TWO experienced asphalt shinglers. Steady employment. Box 4067, Times. 2-37-e

TELEGRAPH messengers, day work, steady. Apply C.N. Telegraphs, 1101 Government Street. 6-37

RAILWAY telegraphers in the near future. Classes forming at Sprott-Shaw School. Phone Garden 8121 or call for particulars. tf

14 MALE HELP WANTED
(Continued)

The BRITISH COLUMBIA CIVIL SERVICE REQUIRES AN ASSISTANT DYKING COMMISSIONER for the Department of Lands, Victoria.

SALARY: $5,376, rising to $5,976 (including cost-of-living bonus).

DUTIES: To assist in the administration and management of dyking and drainage districts in the Fraser Valley.

QUALIFICATIONS: Graduation from a recognized University in civil engineering; eligible for full registration in the Association of Professional Engineers in B.C.; a thorough knowledge of the problems involved in dyking and drainage maintenance and construction; knowledge of accounting principles and business records; at least three years' practical experience as a registered engineer in responsible charge of engineering projects, preferably related to dyking and drainage; ability to supervise, and to meet and deal with public. Candidates must be British subjects, not over 45 years of age, except in the case of ex-servicemen, who are given preference.

Application forms, obtainable from all Government Agencies, the B.C. Civil Service Commission, Weller Building, Victoria, or 636 Burrard Street, Vancouver, to be completed and returned to the Chairman, VICTORIA, NOT LATER THAN SEPTEMBER 15, 1950. 1-37

PORTERS FOR HALF-TIME WORK
Please Note Hours of Work
6 a.m. to 10 a.m. daily, except Sunday. Applicants should be in good physical condition.
Apply
Personnel Department
HUDSON'S BAY COMPANY
Victoria
1-37

Sackers and Swampers
WANTED IMMEDIATELY
Kingham-Gillespie Coal Co. Ltd.
APPLY 409 BAY STREET
2-38

WANTED—HANDYMAN
Large business concern in Victoria requires the services of an experienced man to take care of minor repairs of various kinds in several downtown buildings. Would be required several days to start and then be required to carry out repairs for a few hours each week, submitting his account for services, materials, etc., monthly for payment. Necessary that he possess his own tools, and a privately-owned car would be of considerable assistance. Apply Box 4069 Times. 2-37

WANTED by an old established automobile firm, a first-class service salesman who has had previous experience. Must be neat in appearance and be able to diagnose mechanical problems. Box 4062 Times. 3-37

OPENING for man with office experience with large wholesale firm. Reply, stating experience, age and salary expected, to Box 4063 Times. 3-37

EMPLOYMENT SEEKERS
In replying to employment advertisements appearing in the TIMES, copies of testimonials are satisfactory. Do not send originals. tf

15 SITUATIONS WANTED — MALE

ROUGH CARPENTER
Thirty-seven Years of Age
DESIRES WORK ASSISTING CARPENTER who is now working by himself on residential construction. Capable, VERY CONSCIENTIOUS WORKER.
Kindly Write Immediately to
BOX 4072 TIMES
3-39

YOUNG man wishes position with chances for future advancement. Has high school education plus three years' mechanical experience. Box 9082 Times. 3-37

HANDYMAN—Any job around the home or garden. Repairs, painting, paperhanging. Call Garden 5460. 6-38

WAR veteran, pensioner, seeks employment of light nature. Call Empire 3849. 6-27

GENERAL trucking, sand, gravel, dirt, anywhere. Phone Garden 0170. tf

ROTOTILLING; also gardens and basements cleaned up, rubbish hauled away. All light trucking jobs. Contact Frank Glass, Garden 1205.

PROVEN producers is what many Victorians call Classified Ads. You can profit by them too. Phone B 3131.

BASEMENTS and backyards cleaned, trucking of all kinds, rubbish hauled away. Garden 7317 or Empire 8681.

16 FEMALE HELP WANTED

EXPERIENCED bookkeeper - stenographer, capable of taking full charge. Give full details in application as to experience, age and salary expected. Box 4070 Times. 3-38

EXPERIENCED salesladies, single, or self-supporting. Apply T. Eaton Co. Ltd. personnel office. 2-37

EXPERIENCED waitress, full time, Delta Coffee Shop, 2652 Quadra Street. Phone Garden 6945. 3-39

GENERAL help required; live in or out. Call Empire 0414. 3-37

AN experienced bookkeeping machine operator required. Phone Beacon 4251. 3-37-C

WANTED—Reliable baby sitter, living in vicinity of Newport Avenue. Beacon 5800. 3-37

AN ice cream parlor desires waitress, full time. Garden 0005. 6-40

EMPLOYMENT SEEKERS
In replying to employment advertisements appearing in the TIMES, copies of testimonials are satisfactory. Do not send originals. tf

17 SITUATIONS WANTED— FEMALE

YOUNG Lady, 19, experienced clerk, newsagent, typist, telephone or elevator operator, desires position at year round resort. Beginning Sept. 1. Apply Box 4084, Times. 3x-38

WOMAN would like a few hours light work daily. Empire 2653. 3-37

HOUSE cleaning and housework. "The Two Aces." We do a good job on your floors, walls and ceilings. Modern equipment, experienced help. Day phone, Garden 2933; evening calls, Beacon 1388. 26-52

SPIC AND SPAN HOUSE CLEANING SERVICE. Garden 3585 (Evenings)
Walls, Floors a Specialty
Modern Equipment. Experienced Workers

19 YOUR GARDEN

GARDEN SUPPLIES

FERTILIZER $1.00 per sack delivered. Lawns, gardens need nourishment. Apply pulverized duck guano now. Rich in nutritious elements. Duck Farm, Sidney 180.

TOP soil, garden rock and manure. Immediate delivery. 3356 Oak Street. tf

LAWN MOWERS— SHARPENING

LAWN mowers sharpened. A. J. Worth, 824 Cormorant Street. Beacon 5611. tf

LAWN MOWERS SHARPENING
(Continued)

PRICES Key Shop moved to 847 Fort Street. See us for precision lawn mower sharpening. Prompt delivery. Phone Garden 6221. x

WANTED
SATISFIED CUSTOMERS
Lawn mowers, saws, paper and planer knives, etc. sold and sharpened.
We have up-to-date machinery and years of sharpening experience.
REED'S SAW REPAIRS
1053 View Street Phone E 8324
Pick Up and Delivery.

All kinds of hand saws sharpened.
Specialize in Circular Saws.
IRA BECKER
648 Cormorant Street G 8742

Lawn Mowers
Lawn Mower Special! It's a JACOBSEN, the famous Lawn King Model. Cuts 24" and has pneumatic tires. It's yours at the good-buying price of $175
NATIONAL MOTORS LTD.
TRACTOR DIVISION
819 YATES G8177

PLOWING—CULTIVATING

TRACTOR: Plowing, clearing, excavating, leveling. Vic Josephson. Garden 5262.

ACREAGE, gardens or lots plowed disced or rototilled. Leveling and excavating with Ford tractor. S. L. Jewkes. Empire 7377. tf

ACREAGE, lots plowed, excavating and leveling. C. E. Carlson. Beacon 1947.

TREE SURGERY

A Complete Tree Service
SCIENTIFIC PRUNING AND SPRAYING
DANGEROUS TREES REMOVED. CUT UP
LAWNS DE-WEEDED
Charles A. Cowie
B 1676 B 2065
EVENING

HOME SERVICES

20 CARPET CLEANERS

CARPETS, upholstered furniture, cleaned by latest methods and equipment, on your premises or in our plant. Camel Rug Cleaners. Empire 8916.

21 CHIMNEY SWEEPERS

EMPIRE 0875 brings Jack Leonard's "Super Service" Chimney Sweep. x

22 ELECTRICAL REPAIRS

HOUSE WIRING
LIGHTING INSTALLATIONS
Guaranteed repairs to electric ranges and all household appliances.
Beacon 6713. Eves. W. Gale, Empire 2687

23 FLOOR SERVICING

ALL types of floors expertly cleaned, waxed and polished by machine. Homes our specialty. Gregg's established 1920. Garden 5023. x

Complete FLOOR SANDER Rental Service
SANDERS
EDGERS
POLISHERS
Low Rates by Hour or Day.
SHAWNIGAN LUMBER YARDS
2000 Government Street G 2311

M. & M. FLOOR SURFACING CO.
Floor Laying, Sanding and Finishing
Reasonable.
Dependable Experienced Workmen
FREE ESTIMATES G 0403. E 2104

CAPITAL Floor Co. Floors sanded and refinished, asphalt floor tiles. Free estimates. Garden 5605. tf

V.I. HARDWOOD Floor Co., 2100 Douglas Street. Free estimate. Garden 7314.

WESTERN Floor Co. Empire 3915. Laying, sanding, finishing. Est. 22 years.

24 FUEL

LUMBER—Fir rejects, for building and repairing sheds, garages, fences, barns, bins, etc. Two carrier load lot, $12; one load, $7. Makes five cords dry fir wood. Trucked anywhere. Garden 1755. 26-59-C

BONE-DRY FIR
$8.00
NO RUBBISH — NO SAWDUST
G5723 — G3025
26-58-C

Special—Extra Special
Best dryland 12-inch inside blocks and slabs, all hand picked. No rubbish.
Also bone dry at special 2½ cords $15.00. Regular $6.00 a cord but special one week only, 2½ cords for $12.00.
For Immediate Delivery
Phone Beacon 3222
We deliver Greater Victoria, Metchosin, Happy Valley and Colwood district.
Night, Beacon 3969.
BEST FUEL COMPANY
24-59

BARGAIN
DRYLAND CHOPPED WOOD
Dry, Ready to Burn, All Hand-picked
ONE-DAY DELIVERY 100% FIR
TWO CORDS, $11.00
Also Douglas Fir—Big Blocks and Slabs
DRYLAND FUEL CO.
Beware of Peddlers
All Trucks Have Company Name on Side
Day, Phone E 3811 Night, Phone G 5620
After 5 p.m.
OFFICE, 2905 DOUGLAS STREET
26-43C

AVAILABLE now for immediate delivery —A limited quantity of good 12-inch MILLRUN WOOD. Good for all-around use.
No Hemlock No Sawdust
2 CORDS $7.50 4 CORDS $14.00
Wholesale Fuel Co.
760 TOPAZ AVENUE G2452

A BARGAIN — HILLCREST FIR WOOD
SPECIAL FOR 3 DAYS ONLY
Dryland Douglas Fir—All No. 1 heavy slab mixed with dry inside blocks, all hand-picked, no rubbish, all 12-in. Clean. Never in water. IMMEDIATE DELIVERY.
1 CORD $6.00—In Two-cord Lots
Dry Enough for Basement
Be Sure the Name Below Is on the Truck
HILLCREST FUEL CO.
G1612, Day — G3015, Day and Night
26-51

24 FUEL
(Continued)

BARGAIN
DRYLAND CHOPPED WOOD
DRY, ready to burn. All hand-picked
1 CORD, $6.50 2 CORDS, $12
ALSO DRYLAND DOUGLAS FIR
Big Blocks and Slabs
E 0420 E 5023
Day and Night Days
COWICHAN LAKE WOOD CO.

Best Mill Mixed Wood, Blocks and Slabs Up-island. Never been in water.
TWO CORDS, $12
DOUGLAS FUEL SEAVIEW FUEL
Day, G6568 Day and Night, G7897
26-44

WOOD-SAWDUST SPECIAL
Absolutely No. 1 Douglas Fir
No. 1 All Douglas Firwood, thick bark slabs, mixed with inside blocks hand-picked. No rubbish, good for furnace or fireplace. Immediate delivery.
TWO CORDS ONLY $12
Also No. 1 DOUGLAS FIR SAWDUST
Double screened. Delivered immediately in bulk only, two-unit lots $8.00
BONE DRY SLABWOOD, 1 CD. $8.75
GARDEN 4813
SHAWNIGAN DOUGLAS FIRWOOD CO
636 JOHNSON STREET

JOE FUEL CO.
610 Herald Street
SLAB and BLOCK WOOD
2 CORDS, $12 1 CORD, $6.50
Phone G3662 Days, or B1086 Evenings
26-51

A BARGAIN
100% FIR—MOSTLY INSIDE BLOCKS AND SLABS
2 CORDS $12.00
DRY WOOD $9 PER CORD
Guaranteed No Sawdust
SAFEWAY FUEL CO.
Day, Empire 8842 Nights, Empire 3070
26-43

KINDLING WOOD
PROMPT DELIVERY
CAMERON WOOD & COAL CO.
723 CORMORANT STREET E3121
26-46

Coal Coal Coal
CARBONDALE EGG $16.50
FOOTHILLS LUMP $18.25
Active Fuel Company
769 FORT STREET Empire 5343

A1 FIR
Up-island Douglas Fir. Hand picked, no rubbish, dry inside fir blocks and heavy bark slab, ready for basement use, kitchen, furnace, fireplace.

1 CORD	$ 6.00
1½ CORDS	$ 8.50
2 CORDS	$11.50
Dry Shopwood, cord	$6.00

A FEW-DAY SPECIAL
DAY, E0883 NIGHT, G4951
26-53-C

SPECIAL SALE
NO. 1 DRYLAND DOUGLAS FIR WOOD
Thick Bar Slabs, mixed with inside Blocks
TWO CORDS $12
Immediate Delivery
Beacon 3834 or Beacon 973
Beware of Peddlers!
Every Island Fuel Co. truck has own name clearly printed on sides.
ISLAND FUEL SUPPLY
26-38

SPECIAL sale millwood, 12-inch lengths, two cords, $10. Garden 4813.

KOLPAK PACKAGED FUEL
100 Packages $15.90
BRIQUETS
Canmore $18.85 Per Ton
Gasco $23.50 Per Ton
Pick-up Quantities in Clean, Convenient Packages
KOLPAK FUEL
521 David Street Phone B1031

A SPECIAL SALE
Dry inside fir blocks mixed with bark slabs, all 12" if you want good wood
BUY SOOKE DRY WOOD
The one and only wood on the island that doesn't go in water. All hand-picked, no rubbish. Now only $6.00 a cord, in two-cord lots. This bargain for short time only.
Empire 8925 — Day or Night
26-41

BARGAIN
NO. 1 ALL DOUGLAS FIR WOOD
Good for all purposes. Good inside blocks mixed with slabwood.
For Immediate Delivery
2 Cords, $10.00
Beacon Fuel Co. Phone G 4813
tf-C

25 FURNITURE REFINISHING UPHOLSTERING

"DON'T REFURNISH—REFINISH"
Modern Office and Antique Furniture Repaired and French Polished
SPECIALTY FINISHERS
3220 Douglas Street B 4812

Oak Bay Upholstery Shop
Have Your Old Chairs and Chesterfields Expertly Repaired and Re-covered in Materials of Your Own Choice
All Work Guaranteed
FREE ESTIMATES Phone E4364

DAY & QUINN, UPHOLSTERERS
Suites Modernized, Period Pieces Restored
Free Pick-up and Delivery
1844 OAK BAY AVENUE B6811

26 MOVING AND STORAGE

ALERT Service. Moving, shipping, heavy hauling. 739 Broughton Street. Phones Empire 4101-4102. x

29 TAILORING — DRESSMAKING

DRESSMAKING and alterations. 717 Pembroke. Beacon 1033. tf

30 VACUUM SALES SERVICE

ALL electric vacuum cleaners repaired. Parts, all makes. Brushes rebristled, wheels switched, bags, belts, motors reconditioned. Call Garden 3113. 807 Fort.

28 REFRIGERATOR SALES SERVICE

MC. & MC.
EASY TERMS TO SUIT YOUR BUDGET
THE NEW 1950 FRIGIDAIRE REFRIGERATORS
FROM $299.75
Frigidaire Headquarters — Sales and Service
McLennan, McFeely & Prior Limited
1400 Government Street Phone G1111

31 WASHING MACHINE SALES, SERVICE

WRINGER rolls of all makes, electric washers. Taylor & Co., 816 Fort Street.

Mc & Mc
McLENNAN, McFEELY & PRIOR LTD.
1400 Government Street Phone G1111
EASY TERMS
18 MONTHS TO PAY
THE NEW
BEATTY WASHER
STANDARD MODEL $129.50
Your Trade-ins Welcome

KER ELECTRIC
Complete Machine Shop Service on all Makes of Washing Machines
1119 FORT STREET
B 3425

HOME BUILDING

33 BRICKLAYERS

CHIMNEYS and fireplaces built and repaired. Expert workmanship. Reasonable rates. Garden 6777.

34 BUILDING SUPPLIES

BARGAIN—$80 per M., number one 2 x 4 and shiplap. Garden 4435. 26-62

LUMBER fir rejects, for building fences, sheds, garage, barn, etc. Two loads, $12; one load $7. Garden 1755. 26-59-C

STEWART & HUDSON LTD.

Your only real security is a home of your own. Let Stewart & Hudson help you obtain a home of your own or renovate and maintain your present home.

Gyproc Plaster Lath, 32 sq. ft. bdle.	$ 1.49
Donnacona Plaster Base, 90 sq. ft. bundle	6.53
Fir Lath, No. 1 Grade, per 1,000 pcs.	15.00
No. 2 Grade, per 1,000 pcs.	13.00
Cedar Lath, No. 1 Grade, per 1,000 pcs.	16.00
No. 2 Grade, per 1,000 pcs.	14.00
Steeltex Stucco Reinforcing, 450 sq. ft. rolls	15.00
36-Inch Stucco Wire, 450 sq. ft. rolls	10.95
Zonolite Plaster Aggregate, per sack	1.00

And lots of Lime, Hardwall, White Cement, Stucco Dash and Colors.

NAILS—NAILS—NAILS

Yes, a new shipment to hand and lots to fill your needs:

1½", 1¾", 2", 2½", 3", 3½", and 4" and larger sizes per keg	$12.00
Finishing Nails, 2", 2¼", 3", per keg	13.00
Blue Lath Nails, per keg	15.00
Galvanized Iron Sheets, 30"x96", each	2.95
Plaster's Corner Bead, foot	.07

IT'S TIME NOW

to start applying CEDARWALL Stained Shakes, the finest value on the market, a special two-coat process assures you of a permanent color finish that needs no upkeep for years to come. A choice of nine colors in stock. Complete carton packed together with undercourse and zinc coated nails to cover 50 sq. ft., only $9.25

A real bargain in Built-in Boards complete with slab door, includes nifty sleeve board, complete with door, only $7.75

Full-size Medicine Cabinets, to fit your wall, large roomy shelves and mirror 16"x25", only $9.95

Paint Up Now—Pacific Brand Outside Paint or Enamel. A range of colors and nothing to compare with this for price:

Per gallon	3.95
Per Quart	.95

WALLBOARDS

The largest and most complete selection available:

Celluboard, 4x8 sheets	$ .80
Welterweight, 4x8 sheets	1.28
Kenmore 3-Ply Wallboard, 4x8 sheets	1.60
Gyproc Wallboard, 4x8 sheets	1.92
Donnacona, 4x8 sheets	2.32
P.V. Hardboard, 4x8x1⅛"	2.56
P.V. Hardboard, 4x8x¼"	2.88
Fir Plywood, Structurply sanded, a real buy, 4x8x¼"	3.36
Fir Plywood, factory grade, 4x8x¼"	3.52
Plywood Sheathing, 5/16, unsanded, 4x8	3.04
Poplar Plywood, 4x8x¾", each	10.24
Weldtex, 4x8x¾"	6.56
Sylvacord Antique, 4x8x¼"	5.76

You Can Depend on Better Building Values When You Shop the S. & H. Way

STEWART & HUDSON LTD.
405 GORGE ROAD B2171 - B2613

VALUE FOR YOUR BUILDING DOLLAR!

SPRED SATIN available once more? This wonder paint, ready to use on any interior wall or woodwork surface, dries smooth and hard in a few hours without "painty" odor. Comes in a great variety of pastel shades. Per quart $2.25; per gal. $7.65.

A full line of GLIDDEN interior and exterior paints carried in stock.

HARDWARE SPECIALS—Tego Latch Sets, $2.20 each. Bathroom sets, $3.30. Chrome plated, die cast, draw and door pulls, HALF PRICE 15 cents each.

SIDNEY LUMBER LIMITED
Paint and Builders' Supply Headquarters
2333 Government Street Phone B 5187

34 **BUILDING SUPPLIES**
(Continued)

BUILDING SUPPLIES

Evans, Coleman & Johnson Bros. Ltd.

We Have in Our Warehouses Large and Complete Stocks of Dependable

B.P. ROOFING

SHINGLES in an Excellent Color Range, in These Types:
THICK BUTT
HEXAGON
TITE-ON
VEE-LOK

Also B.P. SIDING, ROLL ROOFING and BUILDING PAPERS

An Unequalled Range of BUILDING MATERIALS for the Home Builder Is Available at Our Large, Modern Plant

Evans, Coleman & Johnson Bros. Ltd.
900 WHARF STREET B3105
"Serving Victoria 40 Years"

BUILDERS SASH & DOOR LTD.

You can shop with satisfaction at our modern store and save too with factory prices. Our services include:
SASH and WINDOWS
DOORS—Inside and Outside
FRAMES
KITCHEN CABINETS
DETAIL MILLWORK

You can have a front door made to your own design for little extra cost.

See the new Builders' Ironing Board—Cabinet complete with full size board, plus extra sleeve board and 5-ply door for only $7.75 complete. Compare this value anywhere.

Plywood Cuttings for your home workshop at bargain prices.

Complete stocks of Hardwood Lumber, including Oak, Maple, Walnut, Birch, Mahogany, Pine and Hardwood Plywood for all purposes.

You will find service and satisfaction at

BUILDERS SASH & DOOR LTD.
350 GARBALLY ROAD G4012

Hard-To-Get Items Are Plentiful at Moore-Whittington's

¼ P.V. Hardboard, 4x8 sheets ... 8c sq. ft.
3/16 ... 8¼c per sq. ft.
¼ ... 9 c per sq. ft.
¼ 7-Ply Poplar Grade B.C. 4x8 sheets ... 38c sp ft.
¼ 3-Ply Fir Structurply ... 10½c per sq. ft.
¾ 7-Ply Fir Structurply ... 28½c per sq. ft.

NAILS—
Common, All Sizes:
1½" to 3½" inclusive ... 12c per lb.
Finishing:
1¼" and 1½" ... 15c per lb.
2", 2¼", 2½" and 3" ... 12c per lb.
Specialty Nails:
1-⅛ Gal. Shingles Nails.
1-⅝ Gal. Shake Nails ... 20c per lb.
Hardwood Flooring Nails:
2¼" Screw Tite Flag. Nails ... 35c per lb.
2¼" Cut Nails ... 20c per lb
2½" Twisted Coated Nails. 25c per lb.
(Keg lot prices on application.)

COLONIAL CEDAR SIDE WALLS:
Natural color only, 18" perfection. Per unit (50 sq. ft.) ... $7.25

Come down to our showrooms for other hard-to-get items. We're easy to find. Turn West at the Fountain Roundabout, two blocks down Hillside.

Moore-Whittington Lumber Co. Ltd.
2614 BRIDGE STREET Phone E7108

ATOM LUMBER CO.

SPECIALS

All Prices Per 1,000 Foot Board Measure
2x4" S4S, Utility Grade ... $34.00
1x6" Tongue and Groove, fir ... $50.00
2x2" Random Lengths ... $35.00
2x6", 2x8" and 2x10" S4S ... $50.00
2x6" Tongue and Groove ... $50.00
Rough Boards, random widths ... $35.00

We not only cut and dress lumber to your specifications, out of very best logs, in our won mill, but also cut prices to the bone to GIVE you better lumber at cheaper prices than anywhere else in town. Come, don't hesitate, make us an offer for any lumber in our yard, 10 to 1 you will get it and at your price.

210 JOHNSON STREET WEST
Across From the E. and N. Roundhouse
B2249 Evenings, G0912

DRYSDALE'S Builder's Supplies

Barclap plastic tile, 4 ft. x 4 ft. sheet, $8
Veranda sash, made to measure, per ft., 55c. Arborite plastic topping, for sinks and table tops etc. all colors, sq. ft., 75c
Plywood, Wallboard, Lumber, Cabinets, Sash and Doors
Free Estimates From Your List or Plans

DRYSDALE SASH & DOOR CO. LTD.
1720 COOK Near the Ball Park

35 **CARPENTERS, CABINETS**

CABINETS, store joinery, furniture, first-class work; low charges. Garden 0653.

CALL the house doctor for any kind of repairs small or large. We can fix it. Empire 8773, Empire 7959.

ALL carpentry and alterations. No job too small. Garden 0769. tf

CARPENTRY — concreting, alterations. No job too small. Reasonable rates. Empire 2302.

CARPENTRY repairs, alterations, gutters, sash cords, etc. No job too small. Miles Anwyll. Empire 3970.

ALL carpentry and alterations. No job too small. S. Lawrence. Garden 0769.

36 **CONTRACTORS**

A-1 CEMENT contracting, septic tanks, drains cleared, installed, wet basements remedied. Gordon H. Boyles. Beacon 3603.

BETTER class building. Estimates free. Reasonable prices. Gordon Woods Ltd. Construction, 1026 Pemberton Road.

WINDOWS corded, gutters renewed, all house repairs. M. Anwyll. Empire 3970. Workshop, 214 Dundas Street. tf

ROCK blasting, concreting, sewer and drain installation. A. J. Barr. Garden 6152.

ALTERATIONS and all kinds of repairs. S. E. Weismiller. Beacon 1252.

37 **GLASS, IRON WORKERS**

GLASS and mirrors of all kinds. Pacific Glass Ltd., 932 Pandora Avenue. Beacon 3141. x

ORNAMENTAL iron and welding. Esquimalt General Repairs. Beacon 1874. tf

38 **INSULATION AND SUPPLIES**

WHY SUFFER?

As little as 12c per day assures you comfort winter and summer when insulating with 4-inch PALCO WOOL and you'll save up to 35% on your fuel bill. All work guaranteed.
Free Estimates Terms

PACIFIC COAST INSULATION & ROOFING CO. LTD.
1003 VIEW STREET, VICTORIA
Beacon 3421 (Evenings Garden 7513 in Nanaimo—680. tf

39 **PAPERING — PAINTING PLASTERING**

ALL types painting and decorating, brush and spray. Paperhanging, texture work. Estimates free. Terms if desired.
FRANK CLARKSON LIMITED
922 Pandora Avenue Garden 7838

EMPIRE 9157. Crawford, paper hanging, plaster patching, kalsomining, repairs.

GUARANTEED work. Painting and paperhanging by experts. Goldie & Day. Phone Colquitz 130-M or Beacon 3651.

A1 PAPERHANGING, PAINTING, ETC.
Inquire About Extra Special Rates
THE BEST FOR LESS When You Call
ACME DECORATORS
T. HARKER Empire 6772

$10 and up papers that room (includes paper). D. Smythe. Beacon 3837.

LENNAX Bros., paperhanging, interior decorating, exterior painting, spraying. Estimates free. Phone Beacon 3752.

40 **PLUMBING AND HEATING**

ALBERT Dent, Garden 3790. Best for plumbing, heating, hot water tanks repairs. Estimates or hourly rates.

REPAIR work and estimates. Victoria Plumbing Co., 1805 Cook. Garden 1553. x

41 **ROOFING AND SUPPLIES**

ASPHALT SHINGLES AT THEIR BEST
Our Experience From 35 Years to Stand the Test
DUROID — BARRETT — ACE-TEX
Consultation and Estimates Free
PARKER, JOHNSTON LTD.
734 Johnson Street Phone G6332
Nights E5961 - B4023

BROCK ROBERTSON ROOFING AND INSULATING CO.
Established 1910
Phone Empire 9644 Nights Empire 5452
2100 DOUGLAS STREET

MISCELLANY

42 **ARTICLES FOR SALE**

FOR sale, law library, 140 volumes, including Halsbury second edition India Paper; W. W. R.; C. E. D. and Texts. Reasonable. Beacon 3018. 3-39

APPLES, Duchess, Astrachan, cooking, eating, hand picked; 25 lbs. $1.00. Bring containers. 1890 Haultain Street. 1-37

OUTDOOR aviary, five pairs canaries, $35; also flight cage, $5. 3033 Cedar Hill Road. Empire 4597. 6-42

TWO-PIECE Lawson chesterfield suite; two-piece La-Z-Boy type chair; electric clock; seven-quart National pressure cooker. All like new. Beacon 5873. 1-37

KNABE Baby Grand piano; Leonard de luxe refrigerator. Empire 2672. 3-38

OPERA glasses, barometer; pearls, single strand, never worn. Beacon 3472. 3-39

ONE wide bedspring and mattress; five dozen fruit jars; 12x16-inch pantry shelves; one heavy garden barrow. Curfman, evenings, 2814 Rock Bay. 6-42

ICE refrigerator, 75-lb. capacity, A1 condition. 1427 Myrtle. Garden 4943. 6-42

SPORTS equipment, chemistry laboratory and miscellaneous articles; tuxedo, size 38. Empire 2672. 3-38

BEATTY washing machine, good condition; radio, trilite, crib, child's rocker, wicker chairs, sewing machine, carpet sweepers, chest of drawers, night table, large enamel ice box, enamel top kitchen table, hotplates, toaster, bridge lamps, gent's Indian sweater, hank knit, new, size 40. Lots of other bargains. De Luxe Variety Store, 1019 Cook Street. Empire 9833.

CANNING machine and cans, never used. Mahogany record cabinet. Empire 1015. 3-38

TRICYCLE with trailer, large size; half price. Garden 3660. 3-37

BUILDERS powercraft swing saw, adjustable, cut-off, mortising, dado-ing or rip saw work, $120; also approximately 2,000 ft. of used No. 1 fir flooring. Ascroft Electric. Empire 4196. 3-38

FRIGIDAIRE refrigerator, 9 cubic feet, $350; Beach four-burner gas range, $110. Both as new. Heintzman piano, recently tuned, $250, good condition. Phone Empire 8359. 3-37

PACK sacks, pack boards, dunnage bags, school bags, all sizes. F. Jeune & Bro. Ltd., 570 Johnson Street. Garden 4632.

THOR ironer, like new, and cedar chest. Beacon 5496. 6-38

ELECTRIC or treadle sewing machine, Hollywood bed, chest of drawers, etc. Empire 5155 for appointments. 6-38

WE MEASURE YOUR WINDOWS FOR FLEXALUM VENETIAN BLINDS
EAGLE SALES and AGENCY
1016 FORT ST. PHONE BEACON 3923

SANITARY scales choppers also adding machines, cash register. Owen & Richardson, 919 Johnson. Empire 3252. tf

FOR RUBBER STAMPS DIGGON'S

ZARRY—1615 GOVERNMENT—G8753
10-foot ice fridge showcase, electric fans and air conditioners, English autocycle, National cash register, rifles, shotguns and field glasses.

Cinders! Cinders! Cinders!
For use on construction jobs, slipping ground for drain, under cement work, driveways, fill playlots, base, etc.
PER CUBIC YARD DELIVERED, $1.50
(Dumped in pile or truck spread.)
Phone B 2424 or E 8525

43 **CHINA — ANTIQUES**

WE are paying approximately wholesale prices for antique and Victorian jewelry up to $500 per ornament. Neil Skinner, 621 Fort Street, Pemberton Bldg. 26-57

DE RODIL—Importer, antiques bought and sold. Wedgewood—blue Jasper ware wanted. 853 Fort. Garden 7514

"Make mine a Times Classified Ad!" That's what thousands of Victorians say. Join the money-makers! Dial B 3131.

Radio

KVI CJOR KFI KPO KIRO KGO CJVI KJR CKWX KOMO KNX CBR KSL KOL CKDA
550 600 700 800 900 1000 1100 1200 1300 1400

Top Billing Tonight

VARIETY: Stage and screen star Blanch Yurka guest panelist on Twenty Questions, CKWX, 9.30.
COMEDY: Too Many Cooks stars comedians Hal March and Mary Croft, KIRO, 6.
DRAMA: Dick Powell in mystery thriller "Street of Jewels," KIRO, 9.
NEW TIME: Night Beat, KOMO, 7.

TUESDAY
SPORTS: Baseball — American League, Detroit at Cleveland, KVI, 1.

Tonight

5.30—My Song For You—CBR. Musical Roundup—CKDA. Bing Sings—CJVI. Superman—CKWX. Easy Listening—CJOR. Chet Huntley—KIRO. Music in the Air—KJR. Voice of Firestone—KOMO. Bobby Benson—KVI. 5.45 News—CJVI KIRO.

6.00—Let Justice Be Done—CBR. News, Scrapbook—CKDA. C.C.F. Commentary—CJVI. News—CKWX KJR KVI. Easy Listening—CJOR. Quote and Unquote—KOMO. Too Many Cooks—KIRO. 6.15: Edwin C Hill—KJR.

6.30—Let Justice Be Done—CBR. Tippy's Scrapbook—CKDA. Mystery Melody—CJVI. Bob White Show—CKWX. Easy Listening—CJOR. Candy Matson—KOMO. Granby's Green Acres—KIRO. Melody Rendezvous—KJR. Answer Man—KVI. 6.45. Parent-Teacher Report—CJVI.

7.00—CBC News—CBR. News—CJVI. News, Dick Haymes—CKWX. Opportunity Knocks—CJOR. News; Lawrence Welk—CKDA. Leave It To Joan—KIRO. Night Beat—KOMO. Lone Ranger—KJR. Korean News—KVI. 7.15 News Roundup—CBR.

7.30—Summer Fallow—CBR. Good Old Days—CKDA. Herb Jefferies—CKWX. Monday Magazine — CJOR. CJVI. Orchest. —KIRO. First Piano Quartette—KOMO. Ethel and Albert—KJR. J. Tourtelotte—KVI.

8.00—Alberta Ranch House—CBR. News — CJVI CJOR CKWX. Welcome Visitors—CKDA. World Tonight—KIRO. One Man's Family—KOMO. News Conference—KJR. Let George Do It—KVI. 8.15: Racing Highlights—CJOR. 8.15: Cecil Solly—CKWX. 8.15: News of the World—KOMO.

8.30—Ronald Colman—CKDA. Canadian Family Tree—CJVI. CJOR. Freddy Martin—CKWX. Paul Crosney Group—CBR. Broadway Is My Beat—KIRO. Railroad Hour—KOMO. Henry J Taylor—KJR. Under Arrest—KVI.

9.00—Music Hall Varieties—CJVI. News; Baseball—CKDA. Pacific Pianoforte—CBR. Sammy Kaye—CKWX. Rythm Range—CJOR. Hollywood Theatre—KIRO. Telephone Hour—KOMO. Glenn Hardy—KVI. United Or Not—KJR.

9.30—Variety Bandbox—CBR. Baseball—CKDA. Opportunity Knocks—CJVI. Twenty Questions CKWX. Today's Hits—CJOR. Gary Moore—KIRO. Kaltenborn Edits—KOMO. Local—KJR. Could This Be You—KVI.

10.00—News of the Times—CKDA. Baseball—CKDA. News—CBR CKWX CJOR. KJR KIRO. Six For One—CJVI. Richfield Reporter—KOMO. I Love a Mystery—KVI. 10.15: Provincial Affairs—CBR. 10.15: Racing Highlights—CJOR. 10.15: Frank Edwards—KVI.

10.30—Richard Tauber—CBR. Spinner Sanctum—CKDA. News—CJVI. Racing Highlights—CJOR. Swap N Shop—KIRO. Mindy Carson Sings—KOMO. Acme Hop—KJR. Olympia Today—KVI. 10.45 Lionel Barrymore—CJVI.

Tomorrow

7.30—News; Weather—CBR. G G Man—CJOR. News—CJVI, CKWX, KIRO. Bob Nicholls—KOMO. Bob Garred—KJR. Back to Bible—KVI. Dave Hill Show—CKDA. 7.45 Al Smith Show—CJVI. 7.45 Sam Hayes—KOMO.

8.00—News, Bill Good—CBR. News—CJVI CJOR, KOMO. News and Sports—CKDA. Swap and Shop—KIRO. Breakfast Club—KJR. Cecil Brown—KVI. 8.15 Breakfast Club—CBR. 8.15 Music of the Waltz—CJVI. 8.15: Dave Vaille—KIRO.

8.30—Breakfast Club—CBR KJR. Dave Hill Show—CKDA. Music of the Waltz—CJVI. News; Boo's Inn—CKWX. Billy Brown—CJOR. Grand Slam—KIRO. Haven of Rest—KVI. Jack Berch Show—KOMO. 8.45: Roving Reporter—CKDA. 8.45: Rosemary—KIRO.

9.00—BBC News—CBR. News—CJVI KJR. News, Dave Hill Show—CKDA. News, Pick the Hits—CKWX. Billy Brown—CJOR. Wendy Warren—KIRO. Voice of Fisher—KOMO. Ladies' Journal—KVI. 9.15 Dave Hill Show—CKDA. 9.15: Aunt Lucy—CBR. Bob Eberly—CJVI. 9.15 Aunt Jenny—KIRO. 9.15 Katherine Wise—KOMO. 9.15 Ann Sterling—KJR.

9.30—Laura Ltd.—CBR. Housewife Holiday—CKDA. John Seagle—CJVI. Songs of Our Times—CKWX. Top Tunes—CJOR. Helen Trent—KIRO. Ruth and Dick—KOMO. Variety Time—KJR. Tell Your Neighbor—KVI. 9.45: Paula Stone—CJVI. 9.45: Our Gal Sunday—KIRO. 9.45: Gabriel Heatter—KVI.

10.00—Morning Visit—CBR. News; Dave Hill—CKDA. Six For One—CJVI. News Bob White Show—CKWX. Pop Time—CJOR. Big Sister—KIRO. Your Family Show—KOMO. Luncheon Club—KJR. Glenn Hardy—KVI. 10.15: Musical Memos—CBR. 10.15 Ma Perkins—KIRO.

10.30—Musical Memos—CBR. Dave Hill Show—CKDA. News—CJVI. Bob White—CKWX. Town Crier—CJOR. Young Dr Malone—KIRO. Garden Guide—KOMO. Allen Roth—KVI. My True Story—KJR. 10.45: Thelma Jull—CJVI. 10.45: News—CJOR. 10.45: Bob White—CKWX. 10.45: Guiding Light—KIRO. 10.55: Betty Crocker—KJR.

11.00—A Man and His Music—CBR. News; All-Star Baseball—CJVI. News; Lucky Listening—CKDA. News; Today's Hit—CKWX. Backstage Wife—CJOR. Second Mrs. Burton—KIRO. Double or Nothing—KOMO. Betty Crocker—KJR. Ladies Fair—KVI. 11.15: Lucky Listening—CKDA. 11.15: A Man and His Music—CBR. 11.15: Today's Hits—CKWX. 11.15: Perry Mason—KIRO. 11.15: John B. Kennedy—KJR.

11.30—A Man and His Music—CBR. Wendall Hall—CJVI. Star Time—CKWX. Ma Perkins—CJOR. Lucky Listening—CKDA. Nora Drake—KIRO. Live Like a Million—KOMO. Bauhknage Talking—KJR. Queen for a Day—KVI. 11.45 Guiding Light—CJOR. 11.45 Brighter Day—KIRO.

12.00—A Man and His Music—CBR. Piccadilly Parade—CJVI. News—CKWX CJOR KJR. KVI KIRO CKDA. Racing Highlights—CJOR. Life Can Be Beautiful KOMO. 12.15 Bing Crosby—CKDA. 12.15 News Showcase—CBR. 12.15 Cecil Solly—KIRO. 12.15 News—KOMO. 12.45: Kiddie Karnival—CJOR. 12.15: Sheelah Carter—KJR. 12.15: Cedric Foster—KVI.

12.30—B.C. Farm Broadcast—CBR. News Cast—CJVI. Kiddies Karnival—CJOR. News and Ken Hughes—CKWX. Bing Crosby—CKDA. Pix-O—KIRO. Pepper Young's Family—KOMO. Farms News—KJR. Harmony Hoedown—KVI. 12.45 Bing Crosby—CKDA. 12.45 Right to Happiness—KOMO.

1.00—Concert Hour—CBR. News of the Times—CKDA. Memory Time—CJVI. News Day Dreaming CKWX. Famous Voices—CJOR. Personality Time—KIRO. Backstage Wife—KOMO. Music in the Air—KJR. Detroit at Cleveland—KVI. 1.15: Club Diary—CJVI. 1.15 Hollywood KJR.

1.30—Concert Hour—CBR. Ed Farley Show—CKDA. Six For One—CJVI. Will Reeder—CKWX. Take It Easy—CJOR. Housewives League—KIRO. Lorenzo Jones—KOMO. Ann Sterling—KJR. Major League Baseball—KVI. 1.45. A. Grant. Comty—CBR. 1.45. Young Dr. Malone—CKWX. Chicagoans—KIRO. 1.45. Young Widder Brown—KOMO.

2.00—Concert Hour—CBR. News; Lost and Found—CKDA. Homemakers Harmonies—CJVI. Red White and Blue CKWX. Take It Easy—CJOR. Housewives Inc.—KIRO. When a Girl Marries—KOMO. Surprise Package—KJR. Major League Baseball—KVI. 2.15. Ed Farley Show—CKDA. 2.15: Music Lovers' Corner—CJVI. 2.15: News—KIRO. 2.15: Portia Faces Life—KOMO.

2.30—Musical Program—CBR. Music Lovers' Corner—CJVI. Rosemary—CKWX. Ed Farey Show—CKDA. Take It Easy—CJOR. Nona From Nowhere—KIRO. Just Plain Bill—KOMO. Bride and Groom—KJR. Major League Baseball—KVI. 2.45: Jobs for Children—CBR. 2.45: Songs of Memory—CKWX. 2.45 Arthur Godfrey—KIRO. 2.45: Front Page Farrell—KOMO.

3.00—Brave Voyage—CBR. Music Lovers' Corner—CJVI. Club Calendar—CKWX. News—CJOR. News; Shop and Swap—CKDA. Arthur Godfrey—KIRO. Major League Baseball—KVI. Welcome Travelers KOMO. Today In Hollywood—KJR. 3.15: Shop and Swap CKDA. 3.15: Bernie Braden—CBR.

3.30—International Commentary CBR. Music Lovers' Corner—CJVI. Off the Record—CKWX. Perry Mason—CJOR. Club 1340—CKDA. Arthur Godfrey—KIRO. Aunt Mary—KOMO. Chance of a Lifetime—KJR. Sagebrush Serenade—KVI. 3.45 Big Sister—CJOR. 3.45: Pick A Date—KJR. 3.45: Love and Learn—KOMO. 3.55: News—CJVI.

4.00—Meet Gisele—CBR. News; Vacation Time—CKDA. Tea Time at Terry's—CJVI. News Off the Record CKWX. Summer Serenade—CJOR. Curt Massey—KIRO. Women's Secret—KOMO. KJR Presents—KJR. Robert Hurley—KVI. 4.15 Jack Smith Show—CJVI CJOR. 4.15: Strike It Rich—KIRO. 4.15 Road of Life—KOMO. 4.15: Frank Hemingway—KVI.

4.30—Prairie Folk—CBR. Kiddie Kapers CKDA. Here's the Latest—CJVI. Off the Record CKWX. Summer Serenade—CJOR. Strike It Rich—KIRO. Linda's First Love—KOMO. Women's Page—KJR. Behind the Story—KVI. 4.45: Dr. Paul—KOMO. 4.45 News—KVI.

5.00—Rendezvous Room—CBR. News, Roundup—CKDA. Six For One—CJVI. Junior Radio Theatre—CKWX. Easy Listening—CJOR. Edward R. Murrow—KIRO. Note by Note KOMO. Fun House—KJR. Record Adventures—KVI. 5.15: Racing Highlights—CJOR. 5.15: Uncle Fred—CKWX.

Radio programs are furnished by station and networks and are subject to last-minute changes.

Television—KING

5.00—Howdy Doody.
5.30—Time for Beany.
6.00—Test Pattern—News and music.
6.45—Program Review.
7.00—Ransome Sherman.
7.30—Winner Take All.
8.00—Garry Moore Show.
9.00—Top Views in Sport.
9.15—Short Subject.
9.30—Wrestling.
11.00—Telenews Daily.

"NEWS of the TIMES' Twice Daily . . At 1.00 p.m. and 10.00 p.m.—CKDA

44 **CLOTHING**

MAN'S all-wool grey checked suit, worn twice; cost $40; sell for $20; size 36-38. Empire 3894. 1-37

TUXEDO, size 40, very good condition, $35. Garden 3467. 1-37

45 **FURNITURE**

FIVE-PIECE dining room suite, cream, red leather seats. 1117 Reno Street. Garden 1845. 1-37

YOUTH'S bed, $25. Garden 8420. 1-37

DINETTE suite, buffet, jackknife leaf table, four chairs; two kitchen drop-leaf tables, natural finish; bedroom suite (one double bed, spring, mattress, dresser, chiffonier), walnut finish. All A1 condition. 3047 Washington Avenue. Garden 8326. 3-39

KITCHEN set, six pieces, with buffet, $27. Empire 2569. 3-39

WINE velour bed-chesterfield suite, blond trimmings. Also blond end and coffee tables, 5 pieces, $145. Phone Garden 4735, after 4.30 p.m. 3-38

BARGAIN—Like new, kitchen table and four chairs, $19, and also double bedstead and spring, A1 condition, $12. Garden 9051. 3-37

CHESTERFIELD suite, green, $130; dining table, six chairs, $50; bedroom furniture, ice cabinet, radio. Empire 6457. 3-37

ATLAS Mattress Shop—All types of mattresses box springs Hollywood beds. Alerations repairs. Free pick-up delivery. 2714 Quadra at Hillside Garden 4925 tf

MATTRESS and upholstery renovation and repairs 2905 Douglas Garden 3522

$10 allowance for your kitchen table and chairs (in any condition) as part down payment on any new chrome suite at HUMBER'S WAREHOUSE Choose from the biggest selection we've ever shown a whole floor full beauties.

CHESTERFIELDS RE-COVERED AND MODERNIZED
FREE ESTIMATES
HAGEL'S CHESTERFIELD HOUSE
536 JOHNSON STREET G3042

SPECIALS IN USED FURNITURE

Solid walnut tea wagon, like new ... 47.50
Brown tapestry converto ... 42.50
Viking combination radio gramophone, mahogany case ... 159.50
Modern Hoover vacuum cleaner and attachments ... 55.00
Walnut piano bench ... 18.50

HOLLAND BROS. & CO.
824 Fort Street E0913

GIGANTIC AUGUST SALE NOW!
—AT—
Standard Furniture
RIGHT THROUGH—YATES TO VIEW

Fumed Oak Dining Suite ... $22.50
Dropleaf Table ... $ 6.50
Large Walnut Bookcase and Cupboard Combined ... $37.50
Painted Kitchen Cabinet ... $10.50
Small Rrockers, from ... $ 6.50

SEED'S FURNITURE
1111 Fort Street E0622

45 **FURNITURE**
(Continued)

USED WASHERS
- All Reconditioned in our own shops.
- All Makes.
- All guaranteed.

Price from $49.50 up
$10 Down places one in your home.

MACDONALD'S LTD.
Victoria's Largest Electric Dealers
712 YATES STREET

AUGUST FURNITURE SALE
THIS WEEK'S SPECIALS AT HOME
Spring-filled Mattresses, all sizes $17.50
Walnut Coffee Tables ... $ 8.50
Chrome Breakfast Tables ... $29.50
Chrome Dinette Chairs ... $ 6.95
3-Pce. Chesterfield Suite in velour $149.50

FROM OUR USED FURNITURE DEPT.
Small Walnut Finish Buffet ... $17.50
1 Walnut Dresser, large mirror ... $25.00
1 Walnut Finish Extension Table $17.00
1 Large Oak China Cabinet ... $55.00

HOME FURNITURE CO.
825 Fort Street, Just Above Blanshard
BEACON 5138

USED FURNITURE
There's always lots of good Bargains at
THE AVENUE TRADING POST
1867 OAK BAY AVENUE B3953

46 **STOVES — FURNACES REPAIRS**

FAWCETT stove with Miracle sawdust burner, two years old. Reasonable. Beacon 5873. 1-37

McCLARY furnaces, air conditioning, repairs. Model Sheet Metal, 2010 Douglas Street. Empire 3915. tf

THREE-BURNER gas stove, $15. Beacon 2659. 3-37

MOFFAT four-hole gas range, with oven and covered top, in good condition. Garbage burner with Silent Glow oil burner and stand. Also Rudd heater. Phone Empire 2924. 3-37

FURNACE repairing and installation; air conditioning. Free estimates. Hugh Neuman. Garden G 2008 tf

FURNACES repaired and installed. All work guaranteed. Shaw Sheet Metal, 1317 Wharf Street. Beacon 2342. x

HEATERS ranges electric and gas stoves new and used. Peden Stove Store, 723 Johnson. Empire 1451. x

ALL cast iron Albion camp stove, almost new, $30. Carter's Stove Store 820 Fort. Empire 3511.

TRADE IN Your Old Range on a New
CORDOVA OIL RANGE
Clean, Efficient Operation — Guaranteed
C. TAYLER Home Appliances
1436 Government E3281

SOUTHALL STOVE CO.
COMPLETE HEATING INSTALLATIONS
OIL BURNERS COAL STOKERS
646 CORMORANT STREET G2961

47 **MOTORCYCLES, BICYCLES**

TWO English bicycles, ladies, good condition. Empire 2907. 1-37

LADY'S bicycle. Suite 21, Savoy Mansions, 749 McClure Street. 3-39

FOR sale—A lady's bicycle, excellent condition. Phone Garden 7850. 3-38

47 **MOTORCYCLES, BICYCLES**
(Continued)

1934 HARLEY DAVIDSON 74. Good condition. Any offer considered. Empire 8842. 6-41

It's BOB PEDEN'S LTD
For BICYCLES and WHEELED GOODS
First-class Repairs
646 Johnson Street Phone E3815

GOT YOUR BICYCLE FOR SCHOOL? We have New C.C.M. and Raleigh Bicycles, priced from $52.95, as well as some Good Used Bicycles.
HARRIS CYCLE 758 FORT STREET

BICYCLE repairs All work guaranteed. Bernard Ltd., 1410 Douglas. Garden 5911.

BICYCLE repairs and supplies. Crowther Bros. 854 Yates (near Atlas)

BICYCLES
Just Like New
GUARANTEED 12 MONTHS
ENGLISH 3-SPEEDS, $39.50
Pure Rubber Inner Tubes, 28" x 1⅝" 59c
BICYCLES Overhauled $2.75

VICTORY CYCLE WORKS
585 JOHNSON STREET

BICYCLES CARRIAGES
RENTED
While visiting or shopping rent a carriage; 25c per day, $1.50 weekly. Bicycles rented, 75c per day; $2.50 per week; $5.00 per month.

ROBINSON'S
1307 BROAD STREET E6212

WE'VE GOT IT—
NEW OR USED
LIGHTWEIGHT to HEAVYWEIGHT
BRITISH or AMERICAN
INEXPESIVE OR DE LUXE
ALL GUARANTEED
See Them at
R. Shanks & Sons
On Douglas, at the North End of the Roundabout
Plenty of parking area and friendly service.

48 **MUSICAL INSTRUMENTS**

VIOLIN with case, extra bow, new strings, $25. Violin with case, extra bow, $20. 1890 Haultain. Garden 6218. 1-37

A GOURLEY Piano For Sale—Splendid condition, $250 cash or nearest offer. Must sell. Phone Garden 5829. 3-39

PIANO, John Brinsmead & Sons. Excellent tone, and condition, length five feet, with bench, $290. Garden 9236. 3-38

GRAND piano, reconditioned, small size, rosewood case. Cave Piano Store, 745 View Street. Garden 2512. 6-42

FISCHER upright piano, splendid condition, a bargain, with bench, $200. 1711 Davie Street. 3-37

CAVE PIANO STORE SEE US FOR GUARANTEED USED PIANOS 745 VIEW STREET GARDEN 2512

49 **RADIOS**

STROMBERG-CARLSON
SALES and SERVICE
BRITISH COLUMBIA DISTRIBUTORS
McLENNAN, McFEELY & PRIOR LTD.
Phone GARDEN 1111
1400 GOVERNMENT STREET

50 **SWAPS — TRADES**

FOR sale or swap, Collier National Encyclopedia (10 volumes) as new. What offers? Empire 1440. 6-39

51 **ARTICLES WANTED**

WANTED—A used coal stoker, 15-lb. capacity. Send description and price to Box 4073 Times. 3-39

A VICTROLA to wind by hand, in first-class condition. Address, R. G. Jackson Malahat P.O., B.C. 1-37

WANTED—A pair of spoon oars or skulls. Box 9107 Times. 3-39

WANTED—Second-hand hot-air or hot-water furnace for four-suite apartment house. Box 4071 Times. 3-38

USED hot water radiators wanted for cash. Empire 4623. 6-38

JUNK beer bottles, rags, tools, brass, copper, lead and useful things bought. Empire Junk Empire 0343 tf

HIGHEST prices for your old gold. Rose's Ltd. 1317 Douglas x

WE buy estates of jewelry and antiques, etc. K. A. McLeod Co. Ltd., the Old Gold Shop 1111 Douglas Street. Garden 2724

WANTED good used furniture Seed's, 1111 Fort Street. Empire 0622. x

52 **BOATS—ENGINES REPAIRS**

JOHNSON OUTBOARDS
WISCONSIN and BRIGGS-STRATTON AIR-COOLED MOTORS
Specialized Parts and Repairs Service
ANGUS MARINE
1129 Wharf Street Phone G7431

FOR sale, 12-ft. clinker rowboat with Johnson outboard. Phone Beacon 3992. 1-37

31-FOOT Gillnet Boat at Fisherman's Wharf, $1800. Ready-to-go. Beacon 5414. 3-38

SAILBOAT, in good condition; 22-ft. mast, 7-ft. beam, seats three, jib and mainsail. May be seen at Prospect Lake by phoning Garden 7423. Will pay one-half cartage. Yours for $165. 6-40

16-FOOT cabin boat. Three years old. Complete fishing tackle, $450 cash. Lovatt, Empire 8073. 3-38

10-FT. class sailing dinghy new, complete sails, rigging. Phone Garden 3743. 3-37

18-FT. boat, small cabin, covered cockpit, Lauson marine engine. For quick sale, $200. Phone Empire 6130. 3-37

26-FOOT pleasure or commercial fishing vessel, Easthope marine engine, first-class condition. Phone Empire 1020. 26-46

ORR Marine Distributors Ltd island agents for Chrysler marine engines and parts 130 Kingston Street Beacon 7106 x

FOR
PARTS AND REPAIR SERVICE
On EVINRUDE Outboards
U.S. FALCON - BRIGGS & STRATTON GRAYMARINE
GENERAL MOTORS DIESEL
ORR & JAMES LTD.
1210 WHARF STREET Phone G3121

Copper Tubing
Heavy and flexible for exhaust on small inboard motors.
SHIP CHANDLERS
(McQUADE'S LTD.
1214 WHARF PHONE E 1141

MORE power to those wise Victoria home makers who've learned to make plenty of pin money by renting spare rooms and selling unwanted articles. Phone B 3131.

52 **BOATS — ENGINES REPAIRS**
(Continued)

BOATS
10 to 16-Ft. Inboard Power Boats
Rowboats, Outboard Boats, Dinghies
Sport Fishing Craft
Boats of All Types Built to Order
(Doug) VOGLER'S SEACRAFT
E0412 3041 Douglas Street

53 **PET STOCK**

REGISTERED English springer pups of superb breeding (13 champions in pedigree). Dalemoor Kennels, Registered, 30 Latoria Road, Happy Valley. Twenty minutes from city centre. Inspection invited. 3-38

ENTER your pure-bred dog or puppy at the V.I.D.F. Association Sanction Show, Club Sirroco, 1037 View Street, Wednesday, Aug. 16. Entries accepted at door, 6.00 to 7.00 p.m. Garden 8846. 4-39

YOUNG budgies, each $5 or $9 a pair. 1711 Davie Street. 3-37

DOGS and cats boarded in sanitary, individual quarters. Dogs bathed, trimmed, defleaed. Oakcrest Farm Kennels. Phone Colquitz 182M for appointment.

55 **POULTRY AND SUPPLIES**

17 laying hens, Plymouth Rocks and Hampshire, $2 a piece. 484 Cecelia Street. Phone Beacon 4606. 3-37

57 **FARM IMPLEMENTS**

BE ON THE RIGHT SIDE, THE PROFIT SIDE
McCORMICK CAN COOLERS have the Big Ice Bank with Water Agitation
Makes your Cooling Method Fast, Safe, Sure and Economical
See Us Today . . . Cool the Modern Way
FARWEST MOTORS
Yates at Vancouver G8174

FARMERS
Now is the time to see the new DEARBORN MANURE LOADERS and SPREADERS, also FERTILIZER SPREADERS
—AND—
Here's a Special! New Dearborn Spring Shank Cultivators, suitable for row crop work. May be attached to Ford Tractor in 60 seconds ... $175
1948 MASSEY HARRIS PONY TRACTOR—A first-class buy, in A1 condition. Priced at just ... $775
Need a Garden Tractor? We have an EARTHMASTER, Model S, already equipped with plow, furrowers and cultivators. Real value at ... $275
NATIONAL MOTORS LTD.
TRACTOR DIVISION
819 YATES G8177

58 **MACHINERY**

POWER chain saw for sale. 1009 Richardson Street. Empire 7802. 3-38

AUTOMOTIVE

59 **AUTOS FOR SALE**

1948 Chevrolet sedan de luxe. Low mileage, new condition. $1,625 or nearest offer. Garden 6317. 3-39

1938 Buick Special, four-door. In good condition. Sell cheap. Phone Empire 4473, after 6. 3-39

1931 Ford coupe for quick sale. 610 Linden. Empire 7088. 1-37

1946 SMALL Nash. Nearly new tires. Good condition; $1,350. Garden 0930, evenings. 3-38

1937 economical Packard four-door sedan, in good condition; $550, or nearest offer. Empire 4753. 3-38

'31 CHEV. coach, running order. Insured, licensed, cheap. 1051 Holmes, off Quadra, except Sunday. 3-38

1926 Chev sedan. Good running order. $100. 611 Grange Road. Colquitz 187R. Engine good. 3-37

1948 Chevrolet town sedan. Mileage, 12,000, radio, clock, etc. $1,675. Garden 1073. 3-37

1940 Ford. Radio, heater. Must be sold. Offers. Beacon 1344 or Empire 0824. 6-40

1942 Dodge special de luxe sedan. Custom radio and heater. $925. Empire 2250. 3-37

1937 V-8 coach, privately owned. Good engine, tires and appearance. Quick sale, $400. Garden 5616. 3-37

1948 Chevrolet Aero sedan de luxe. Two-tone green, heater, defroster, 11,000 miles, completely reconditioned. Will give new car performance. $1,795. Empire 0804. 6-37

1815 DOUGLAS Street. Auto insurance well written at low rates. Hawkes Foster Ltd (Harry Foster Mgr.) Day or night. Beacon 2101.

VICTORIA SUPER SERVICE LTD.
MORRIS — M.G. — RILEY — NASH
At Our New USED CAR LOT
Opposite Maynard's Auction Rooms
744 Johnson St.
1946 PLYMOUTH 4-DOOR SEDAN ... $1395
1940 NASH SEDAN ... $850
1939 FORD COUPE ... $595
1938 NASH SEDAN ... $675
1937 PONTIAC COACH ... $695
1935 HUPMOBILE SEDAN—Good tires ... $350
1948 AUSTIN A40 4-DOOR SEDAN—In nice condition ... $1175
1938 STANDARD "12" SEDAN — In really good condition. Only ... $550
1948 MORRIS "8" VAN—Low mileage ... $775
PHONE G4934 - E1155

SPECIAL
1949 MERCURY TWO-DOOR SEDAN
Mileage, 14,000 miles; heater, seat covers, etc. A clean, good looking car.
A BUY AT $1,995
McNEILLY & RIGBY
2416 DOUGLAS G9723

59 **AUTOS FOR SALE**
(Continued)

WILSON'S RED SPOT SPECIAL
Here's a Buy
A 1949 FORD ½-TON PICKUP—In exceptionally good condition throughout. Owner driven since new and it has done only 14,000 careful miles. Originally advertised at $1,475, but now you can buy it for only ... $1395

Good Value Used Cars
ON OUR
Bargain Lot
AT
945 Yates
MODEL A SEDAN ... $175
1938 MORRIS "12" SEDAN ... $350
1935 DODGE SEDAN ... $395
1934 PLYMOUTH SEDAN ... $450
1936 PONTIAC SEDAN ... $475
1937 FORD COUPE ... $495
1935 PLYMOUTH SEDAN ... $495
1938 TERRAPLANE COUPE. R. and H. ... $495
1937 LAFAYETTE COACH ... $595
1936 OLDS COUPE ... $595
1936 DODGE SEDAN ... $595
1939 FORD TUDOR ... $650
1938 DODGE SEDAN ... $675
1938 FORD TUDOR ... $695
1937 CHEVROLET SEDAN ... $775
1947 AUSTIN SEDAN ... $895

O.K. USED CARS
Priced to Sell
1948 HYDRAMATIC OLDS 8-CYL. SEDAN—In beautiful condition ... $2295
1947 OLDS SEDAN—With radio and heater ... $1795
1949 FORD TUDOR—Thoroughly reconditioned and guaranteed ... $1725
1948 CHEVROLET SEDAN—Wilson serviced since new ... $1695
1947 PONTIAC SEDAN—A beautiful car from bumper to bumper ... $1575
1948 MERCURY 118 SEDAN COUPE—Buy it for only ... $1575
1947 PLYMOUTH SEDAN—Only one owner. Excellent condition ... $1525
1946 CHEVROLET SEDAN—With radio and heater ... $1495
1947 FORD TUDOR—Clean as whistle inside and out ... $1375
1941 PACKARD SEDAN—Buy it for only ... $1195
1941 OLDSMOBILE SEDAN—With radio and heater ... $1095
OPEN EVENINGS TILL 9

WILSON MOTORS LTD.
USED CAR SHOWROOM
YATES at QUADRA E1108

USED CAR BUSINESS
VALUABLE PROPERTY On Highway
Completely Equipped, Including Dwelling
BOX 4049 TIMES

LOUIS NELSON LTD.
815 PANDORA AVENUE Phone E6113
MILES OF SMILES IN OUR GUARANTEED USED CARS
1948 CHEVROLET BUSINESS COUPE — 9,000 miles only, fully equipped ... $1695
1947 NASH AMBASSADOR. One owner ... $1595
1940 MERCURY SEDAN. Radio and heater ... $695
1941 PLYMOUTH 5-PASS. COUPE ... $1025
1938 PLYMOUTH SEDAN. Radio and heater ... $695
1950 PONTIAC CHIEFTAIN SEDAN—Air conditioned, guaranteed only 400 miles. Reduced $150 from new price.
1948 CHEVROLET SEDAN—Low mileage ... $1595
1940 HILLMAN MINX SEDAN ... $475
MANY OTHERS TO CHOOSE FROM

1928 WHIPPET — A One-owner Car $150
SAUNDERS & HITCHMAN B4594

1936 FORD COUPE ... $400
1937 FORD COACH ... $475
1937 FORD SEDAN ... $575
1946 FORD SEDAN DELIVERY—Open for offers.
FRANK IVINGS' GARAGE
BLANSHARD at JOHNSON E9722

JAMESON'S SPECIALS
1929 FORD MODEL A ... $150
1938 FORD SEDAN—A real special ... $495
JAMESON MOTORS LTD.
740 BROUGHTON STREET

59 AUTOS FOR SALE (Continued)

FOR
AI VALUES
IT'S
NATIONAL MOTORS

Look These Over:

COUPES

'38 FORD $595
'49 FORD CLUB, heater $1825

FORDORS

'31 CHEVROLET $160
'38 TERRAPLANE $450
'41 MERCURY, Heater $950
'46 MONARCH, Radio, heater $1495
'46 MONARCH, Heater $1395
'47 MONARCH, Heater $1450

TUDORS

'36 FORD $495
'40 FORD, Heater $795
'49 FORD, Radio and heater $1850

LOOK AT THESE TRUCKS!

'47 WILLYS JEEP $895
'47 FORD PICKUP $1195
'47 STUDEBAKER 2½-3-TON $1450
'47 MERCURY PANEL $1195
'47 FORD 3-TON DUMP $2075
'48 FORD PICKUP $1325
'49 MERCURY 2-TON $2495

LOW IN PRICE!
HIGH IN VALUE!
PLENTY MORE, TOO
SEE THEM NOW AT

NATIONAL MOTORS!
G8177 819 YATES
OPEN EVENINGS

K-M AUTO SALES
B 5822
1101 YATES AT COOK STREETS

See These First

1947 FARGO ONE-TON VAN $1295
1947 FORD SEDAN—25,000 miles $1295
1947 MERCURY SEDAN—Only $1395
1935 OLDS SEDAN—Only $495
1939 CHEVROLET SEDAN $825
1939 PLYMOUTH COACH—Family car $795
1931 FORD SEDAN $225
1932 DE SOTO COUPE—Good $295
1930 ESSEX COUPE, Good $150
MODEL A COUPE $225

Low Down Payments and Easy Terms

K-M AUTO SALES

THE NEW
1950
"PONTIAC CAR"
GENERAL MOTORS LOW-PRICED NEW CAR
$2055
IN VICTORIA
Coupe Model 22-27B
TERMS
⅓ IN CASH OR VALUE OF CAR TRADED IN, BALANCE OVER 24 MONTHS

DAVIS MOTORS LTD.
Buick — Pontiac — G.M.C. Trucks
Vauxhall Cars
21 Models to Choose From
G8154 809 FORT STREET G8154
There Is No Better Place For Service

It's Cosier In a Coupe!

1948 MONARCH "118"
5-PASS. COUPE

Beautiful metallic green finish, completely equipped with custom radio and heater and plaid corduroy covers. New tires all around. Tops mechanically, too. So shop early and save at

$1595

Spencer Houston Car Sales
"The Home of Dependable Automobiles"
961 YATES STREET B1932

SELECT
QUALITY BUYS

YOUR PRINCIPAL CONCERN IS THE VALUE YOU RECEIVE UNTIL YOU VISIT OUR USED CAR DEPARTMENT, YOU CANNOT MAKE A FAIR COMPARISON

Look at These Prices, Then Come and See the Values

'49 FORD SEDANS—We have four of these cars, some with radios and heaters, all with very low mileage. Take you choice at $1795
A40 AUSTIN SEDAN—Heater, Hurry for this one $1275

SPECIAL DAVIS PRICE CHALLENGER

1947 PONTIAC SEDANETTE, Heater, low mileage $1525
'42 OLDSMOBILE SEDANETTE Hydra-matic transmission $1495
'42 CHEVROLET SEDAN, radio and heater, exceptionally fine condition $1195

OTHER LOW-PRICED CARS INCLUDE

'47 HILLMAN SEDAN $975
'37 BUICK SEDAN $750
'36 HUDSON SEDAN $550
'32 TERRAPLANE COUPE $250
'39 NASH SEDAN, Heater and radio, $425

Many others to select from, priced and conditioned in keeping with Davis Motors high standard of excellence.

TERMS and TRADES ACCEPTED

TRUCKS

'48 PONTIAC SEDAN DELIVERY $1595
'46 G.M.C. ½-TON PANEL $1195
'41 CHEVROLET ½-TON PICKUP $595

OPEN EVENINGS UNTIL 9 P.M.

DAVIS MOTORS LTD.
Buick - Pontiac - Vauxhall
G.M.C Trucks
QUADRA STREET Between Fort and View
G8154

G 1147

OLSON MOTORS LTD.

COME AND DO BUSINESS WITH US AT THE
"Top of Automobile Row"
1036 YATES

"ONE OWNER"
"LOW MILEAGE"
C-E-R-T-I-F-I-E-D
CARS

HEADLIGHT SPECIALS

1946 SPECIAL DE LUXE DODGE. Exceptionally fine condition inside and out. Hurry on this one $1295

BUICK SUPER — A four-door sedan in lovely two-tone grey; showroom condition inside and out; fully equipped with custom radio and air conditioner, etc. A real buy at $2295

1949 MONARCH 4-DOOR SEDAN, a beautiful two-tone beige and tan, all new whitewall tires, new all-wool plaid seat covers. Truly an outstanding automobile. Approximately $1,100 saving on original price.

TRANSPORTATION SPECIALS

1938 FORD 2-DOOR.
1935 GRAHAM SEDAN.
1934 TERRAPLANE SEDAN.
1930 HUPMOBILE SEDAN.

TRUCK SPECIALS

1945 G.M.C. 2½-TON FLAT DECK, two-speed axle, A1 mechanical condition. A genuine bargain $1095
1937 FARGO 1½-TON FLAT DECK. A real buy at $395
1949 ENGLISH FORD THAMES PANEL. Exceptionally low mileage $795

Many More to Choose From

"We Handle Our Own House Contracts"

"The Best Deal in Town on Your Trade-in"

For Your Convenience Our Used Car Department Is Open
8 a.m. to 9 p.m.
MONDAY THROUGH SATURDAY
Garden 1147

OLSON MOTORS LTD.
PLYMOUTH - CHRYSLER - FARGO
SALES AND SERVICE
YATES AT COOK PHONE G1144

MASTERS MOTOR CO. LTD.

1949 FORD ½-TON PICKUP—New condition. You'll like this one at $1450
1949 SUNBEAM TALBOT "90" SEDAN—Condition excellent, beautiful appointments. A rare bargain $1985

See the new WILLYS SEDAN DELIVERY—A distinctive delivery powered by the new "Hurricane" engine $2070
See the new WILLYS JEEPSTER—An exciting new Sports Phaeton. This dashing sports car is truly different. A long, low body with the crisp, clean lines of smart, continental styling $2363

MASTERS MOTOR CO. LTD.
ROVER and WILLYS Dealers
815 View Street Phone E3541

TRANSPORTATION
WITH
REPUTATION

1947 CHRYSLER WINDSOR 4-DOOR SEDAN. Fluid drive, automatic shift. Maroon exterior. Special blue interior finish. This car is in lovely condition $1995
1948 PLYMOUTH CLUB COUPE. Low mileage. Fine condition throughout. Immaculately clean. Equipped with heater and corduroy seat covers. Marine blue exterior $1795
1939 PONTIAC COUPE. This car has been recently overhauled and is in exceptionally good mechanical shape. The body is rigid, the paint good and the interior shows the best of care $845

J. M. WOOD MOTORS
TWO LOTS TO SERVE YOU
1061 YATES at COOK STREET and our USED CAR LOT at 837 YATES STREET, opposite Atlas Theatre. Phone G7196
DODGE - DE SOTO - DODGE TRUCKS
Better Cars — To More People — For Less

60 AUTOS WANTED

ALL cash for 1948-49 Chevrolet Pontiac coupe or sedanette. Garden 2511

ATTENTION. Cash paid for good used cars of any make. Davis Motors Ltd. 900 Fort Street. Garden 8154. x

61 AUTO FINANCING INSURANCE

New Car Purchases' Financed at Low Cost
Interest rate 4½% per annum
A. M. TAYLOR SPITTAL
303 Stobart Building
745 YATES STREET
Telephone G 9308. tf-c

CAR INSURANCE COSTS ONLY $15 to cover in B.C. to get a pink card. J. W. BUCKLER INSURANCE AGENCIES, 124 Pemberton Building. Phone E2144

AUTOMOBILE FINANCING
Automobile purchases financed on monthly payment plan.
Conditional sales agreements discounted.
Reasonable Rates Prompt Service
ISLAND FINANCES LTD.
1112 Broad Street Phone G6831

62 AUTO REPAIRS ACCESSORIES

MOONEY'S
We are SPECIALISTS IN—
AUTO BODY REPAIRS
and
PAINTING
No Job TOO LARGE or TOO SMALL
Mooney's Body Shop
940 FORT
—RITE THRU—
E 4177 937 VIEW

You can't judge a battery by looking at it. But 25 years of actual usage has proven Jones Bros. manufactured in Victoria Batteries high in quality, low in cost.
1314 QUADRA ST. E8623

SPEEDOMETER and wiper repairs. Chet Dowman, 724 Johnson. Empire 4411 x

63 TRUCKS—TRACTORS TRAILERS

HOUSE trailer for sale. To be seen at Mr. Moore's, Downey Road, Deep Cove. 3-37

U-DRIVE
½-TON panel, by hour, day or week. Esquimalt Taxi. Empire 4717 x

1950 INTERNATIONAL TRUCKS
THE ALL-NEW INTERNATIONAL offers you 87 separate truck chassis models, designed to handle every conceivable type of hauling job. Specialized engines, transmissions, axles and other component parts are but one advantage you receive with INTERNATIONAL. Come see and drive the most beautiful, most comfortable trucks in INTERNATIONAL history, featuring Comfo-Vision Cabs.
FARWEST MOTORS LTD.
Yates at Vancouver Street Phone G8174

TRUCKS
A SPECIALTY AT
J. M. WOOD MOTORS
THESE TWO TRUCKS ARE ESPECIALLY DISCOUNTED TO CLEAR AND WILL BE SOLD WITHOUT GUARANTEE
1938 INTERNATIONAL ¾-TON PANEL. In good running order. Drive-Away Special $545
1946 CHEV ¾-TON EXPRESS. New heavy duty tires. Drive-Away Special $745
J. M. WOOD MOTORS
The Home of Dodge "Job Rated" Trucks
1061 YATES STREET G7196

GLADWELL'S
CUT DELIVERY COSTS IN HALF
English Thames
¼-TON TRUCK
$1008
GLADWELL MOTORS
904 PANDORA AVENUE B2111

RENTALS

65 HOTELS

ABERDEEN HOTEL
Attractive, quiet surroundings.
Hot and cold water in every room.
Close in. Dining-room.
941 McCLURE STREET Garden 3742

65 HOTELS (Continued)

710 Fort. Apartments, single and double rooms; daily and weekly rates. Empire 1021.

CRAIGMYLE Guest House, 1037 Craigdarroch. Mrs. Gannon. Garden 0021.

SUMMER COTTAGES

MAKE no mistake about it, Times Want Ads make lots of money for thousands of Victorians, they'll do the same for you and solve many daily problems. Phone B 3191

TOURIST ACCOMMODATION

ACCOMMODATION for tourists—Attractive light housekeeping rooms. Close to bus, park and sea. Reservations arranged. 1252 Oscar. Empire 6352. 26-61

66 ROOMS FURNISHED

NICELY furnished sleeping rooms, near Buildings and Dock. Empire 9639. 26-41

Rooms, reasonable rates, weekly or daily. 1312 Govt. Beacon 1825 or Empire 4852. tf

FURNISHED sleeping room, 919½ Pandora Avenue. Garden 5915. 3-39

Westholme Hotel
Special Rates
For Permanent Guests
CLEAN, QUIET, COMFORTABLE
Courteous Service
1417 GOVERNMENT ST. E1151 26-42

67 ROOMS, HOUSEKEEPING

A LARGE ground-floor room; gas stove and sink. Suit working girl or gentleman. Phone Beacon 3378. Apply at 117 Superior Street. 3-39

WELL furnished light housekeeping room with balcony; convenient location; everything found. Garden 1446. 3-39

SLEEPING or light housekeeping room. Close to sea, park, bus. Garden 3677. 26-63

HOUSEKEEPING room. Tourists welcome. 521 Simcoe. Phone Empire 5504. 6-42

CENTRAL, low-priced housekeeping room; suitable for one or in exchange for work. Box 9108 Times. 6-42

IMMEDIATE possession. Bed - sitting-room; kitchenette, gas, sink. Parking. Near Arena. Weekly, daily. Garden 8696. 3-38

CLEAN housekeeping room, dishes, linen, gas. Suit business person. Garden 4742. 3-38

FURNISHED light housekeeping room with shower and kitchenette, near Colwood corner. Telephone Belmont 88-R. 3x-38

CLOSE in, nice room; suit working person. Phone Empire 1683. 3-37

LARGE front housekeeping room, everything found; no objection to one child. 1261 Johnson Street. 3-37

FURNISHED light housekeeping room; gas, linen and dishes supplied. Empire 2185. 6-38

FRONT room; sunny, clean, quiet; reasonable. Ideal for anyone. 1250 Johnson. 6-38

ROOM, furnished complete; suit quiet couple. 719 Cook Street. Empire 5633. 6-37

HOUSEKEEPING or sleeping room, close to transportation. Everything found. Working person. Esquimalt. Beacon 4742. 26-37

68 ROOM AND BOARD

YOUNG couple in new home would like to board young man. Share room with other gentleman. Twin beds. Beacon 4040. 3-39

VACANCY—Single or double, private bath, excellent home cooked meals. 855 Pemberton Road. Beacon 6221. 6-40

FIRWOOD Lodge, 905 Cook. Empire 3453. Vacancies. Meals optional. 6-38

LOCARNO. Board and care for elderly people. 1390 Transit. Empire 4209. 26-53

VACANCY, gentlemen only, walking distance. Beacon 3742. 6-38

70 SUITES FURNISHED

TWO-ROOMED suite, newly decorated, ground floor, gas plate; no children. 2519 Government Street. Beacon 1706. 3-39

TWO-ROOM suites, with kitchenette. Will rent to visitors, one month or longer. Phone Empire 6754. 3-39

THREE-ROOM suite, self-contained, $45 month. Immediate possession. Beacon 5490. 3-39

TWO-ROOM suite, nice, clean, private home; shopping district; block to bus. Garage. Working people. Empire 9459. 1-37

LARGE, comfortable two-room furnished suite. Empire 7556. 562 Toronto Street. 6-42

LARGE furnished two-room basement suite; built-in cupboards, sink, hot and cold water, hot-water heat, clean. 2024 Belmont. 3-38

LARGE room with kitchenette, newly decorated, all found, separate entrance; business girls preferred. 330 Moss Street. Garden 9744. Call evenings, between 6 and 9. 3-37

TWO-ROOM furnished suite; no children; city centre. Phone Garden 3058 or Garden 9554. 3-37

NEW, modern, furnished three-room suite. Large living-room, kitchenette, dinette, bedroom and bath. Has chesterfield, frig. and electrict range, etc. Beacon Lodge, 30 Douglas Street. Empire 1443. 6-35-C

TWO-ROOM suites, fully furnished; reasonable. 617 Yates. Garden 9066. 26-41

GROUND floor, self-contained suites. Suitable for retired or business couples. Close in. Garden 8364. 26-39

TRY BEACON LODGE
New, comfortable, reasonable rooms by day, week or month, facing Beacon Hill Park and sea; on bus line, 8 minutes from city.
Phone E 1443 30 Douglas St.

71 SUITES UNFURNISHED

TWO-ROOM basement suite. Immediate possession. $30. Phone Garden 3790. 3-39

FOUR-ROOM suite, self-contained, nice grounds, also garage. Victoria East. Immediate possession. Phone Beacon 5490. 3-39

FIVE-ROOM suite, 101 Simcoe Street. Empire 5834. 3-37

SIX-ROOM APARTMENT
Close to town, this modern apartment consists of large living-room with fireplace, dinette, three bedrooms, kitchen and bathroom. Oil heating, plenty of hot water and refrigeration. Immediate possession. Rent, $105 per month.
MARA, BATE & CO. LTD.
616 View Street E7124 6-39

72 SUITES WANTED

JEEVES BROS.—TRANSFER & STORAGE
LOCAL and LONG DISTANCE HAULING
Packing, Crating and Shipping
LIFT VAN SERVICE to VANCOUVER
PHONE E9832

BUSINESS executive transferred from Vancouver now permanently located in Victoria requires apartment, duplex or house to rent. Box 4055 Times. 3-37

APARTMENT, furnished or unfurnished, required for young business couple, by September 1. Reasonable rent. Quiet, responsible tenants. Box 4043 Times. 26-52

74 HOUSES UNFURNISHED

NEW four-room bungalow. Desire one-year lease. $50 per month. Apply 1899 Oakland Avenue. 1-37

75 HOUSES WANTED

WANTED—Small home, unfinished or needing repairs; prefer water view. Not over $3,000. Empire 2672. 3-38

77 CLUBROOMS — HALLS

NEWSTEAD HALL
Make your reservations now. Lodge meetings, concerts, etc., afternoons or evenings. Phone Beacon 1702. 26-60

ESQUIMALT Community Club Hall. All facilities. Garden 5794. tf

REAL ESTATE

78 MORTGAGES MONEY TO LOAN

ANY request for a mortgage appreciated. Pemberton, Holmes Ltd., 1002 Government Street. Garden 8124

WANTED—Clients with large or small amounts of money to invest in first mortgages at 6% interest. Phone Garden 9305 or evenings Empire 5884, ask for Mr. Smith or Mr. Spencer. We purchase mortgages and agreements for sale. Financial Survey Limited, 1324 Government Street.

APPLICATIONS for large or small mortgages appreciated. N.H.A. loans available. We specialize in re-financing houses, also purchasing agreements and mortgages. Phone Garden 9305 or evenings Empire 5884. Ask for Mr. Smith or Mr. Spencer for inforamtion, or they will call at your home at your request. Financial Survey Ltd., 1324 Government Street.

ADVICE AND INFORMATION ON MORTGAGE LOANS GIVEN WITHOUT OBLIGATION
HAWKES FOSTER LTD.
1815 DOUGLAS B2181

A NATIONAL HOUSING ACT 4½% LOAN
A FIRST MORTGAGE PRIVATE LOAN
A BUILDER'S PROGRESSIVE LOAN
Ask Us For Complete Details
Gillespie, Hart & Co.
LIMITED
611 FORT STREET Phone G1181

BERNARD & CO.
FOR LOANS
Large and small amounts available immediately for residential and business properties
At 5%
Progressive and N.H.A. Building Loans
At 4½%
629 FORT STREET PHONE E5316

FUNDS ON HAND AND IMMEDIATELY AVAILABLE FOR MORTGAGE LOANS
Large and small amounts, low interest, quick decisions, reasonable charge, N.H.A. applications received. Agreements and mortgages purchased.
P. R. BROWN & SONS LTD.
1112 Broad Street Phone G7171

79 LOTS — ACREAGE

ACREAGE, $45 per acre, Goward Road, Prospect Lake. See signs. Garden 9218. 6-42

APPROX. 18 acres, West Saanich Road, $1,000 or near offer. Garden 9218. 6-42

ACREAGE, $45 per acre, Goward Road, Prospect Lake. See signs. Garden 9218. 6-37

Highland District
Three parcels of Heavily timbered Land, first contains 84 acres, second 89 acres and third 115 acres. Total area approximately 288 acres. Small cabin on property.
Price $2500
The Royal Trust Company
1205 Government Street E4126
Member Real Estate Board of Victoria

80 FARMS AND ACREAGE WANTED

TWO to three acres in six-mile circle, with house four to five rooms, $5,000 cash. V.L.A. Box 4061 Times. 3-37

83 LISTINGS CANCELED

1871 Monfeith sold by Harold Ware; 2711 Gosworth Road sold by Harold Ware of Super Realty Ltd., 747 Yates Street. Garden 0578-9. 2-38

2981 DEAN AVE., sold by Cliff Green of Taylor Spittal's office. I need listings of four and five-room bungalows with basement. Please phone now. Clients waiting. G 9308; Eves., G 2835. 3-38

NOTICE to all agents: 480 St. Patrick Street, Oak Bay, listed exclusively with Pemberton, Holmes Ltd., 1002 Government Street. Garden 8124. 3-37

3150 Somerset Street sold by Mr. Oliver, Kent Realty. Your listings will be given immediate attention.

84 BUSINESS OPPORTUNITIES

INVESTMENT — 12% NET
Fairfield, near sea, duplex with automatic oil heating, oak floors, open fireplaces, garage, nice lot. Price has been reduced to
$10,700
for immediate sale.
Phone Beacon 3926 for Appointment
No Agents 3-38

WANTED—Small grocery or confectionery business; one with living quarters if possible. Wanted by September 15. Box 4057 Times. 6-38

FOR SALE
BEAUTIFUL DUDE RANCH AND AUTO COURT
Consists of Lodge, fully equipped with Dining-room and 13 lovely Cabins. Also Horses. Situated on main highway in interior of British Columbia. A real buy at $40,000. Terms can be arranged. Further particulars on request
Apply BOX 4066 TIMES 6-40

85 PROPERTY EXCHANGE

TRADE brand new bungalow, on 2½ acres at Brentwood, for place closer in. Garden 4377. 1-37

87 HOUSES FOR SALE

FLASH—$1,500 down. Three-bedroom home, plus one in attic; close in; hot water heating; fine condition. Rent a room and make your payments. Swinerton & Co., Empire 7181. Please ask for R. Cox; evenings Empire 3814. 3-39-C

SIX-ROOM bungalow, all on one floor. Wired for range, all new wiring complete. Polished floors, modern cabinet kitchen, automatic hot water, new hot air furnace, full basement, separate garage. Early possession. No agents. Owner, Empire 0971. 6-37

SIX-ROOM home. Close in on Fairfield Road. Garden, fruit, lawns, etc. Full price $5,500. Good terms. Empire 6827. 6-37

SEAVIEW Heights. Attractive new six-room house. Hardwood floors throughout, automatic hot water heat, plate-glass view windows overlooking straits and mountains. Ideal suburban home for serious buyer. Garden 7503. 26-44

87 HOUSES FOR SALE (Continued)

SMALL house. Large, bright kitchen, 14x18; built-in cupboards. Bedroom with roomy linen cupboards; four-piece bath. Copper pipes. Workshop and woodshed. Two large lots. Beautiful view. Inside four-mile circle. Immediate possession, $3,200 or some terms. Apply 20 Midwood Road. 6-37

'THE FIRST'
In Beautiful Cadboro Bay Heights Subdivision
A REAL HOME
Open to inspection to those who are interested in acquiring a fine site and dwelling to be proud of and a dollar value of almost prewar by present-day footage rates. Completion within 14 days. Send your valuator around to view or see yourself.
$18,900
Courtesy extended to agents
GORDON WOODS Ltd.
CONSTRUCTION
LAUDER ROAD, CADBORO BAY

This Is Good
And I'm not kidding. Brand new—has five rooms, large windows, vitrolite trimmed fireplace, lovely plaster job, piped furnace, kitchen wired for range. A lovely buy for only $6850
Ask for Stan Evans, Eves., G 8286

James Bay
Family home just behind the Parliament Buildings (6 rooms). Entrance hall to large living-room with open fireplace. Guest-size dining-room. All main floors are oak. Venetian blinds. Large pantry with built-in breakfast nook. Nice kitchen. Three lovely bedrooms upstairs with clothes closets. Two-piece bath, pedestal basin. Separate toilet. Basement. H.W. heating unit, two years old. Separate garage. Lovely garden, beautifully landscaped. Taxes $87. (Barrett roof). Price, with some terms $6950
Ask for Cliff Green; Eves., G 2635.

Lake Hill
Five-room stucco bungalow, four years old. Reception hall to living-room with fireplace, arch to dinette, modern kitchen wired for electric range, central hall, two bedrooms, four-piece Pembroke bath, utility room with tubs. Two small attic rooms. Nice lot. (Good terms.) Full price $6400
Call G 9308; Evenings, E 4936.

TAYLOR SPITTAL
No. 303, 745 Yates St. G 9308, G 9309

City
Close in, lovely bungalow, nine years old, through hall, living-room, two bedrooms, large kitchen, small sun porch, oak floors throughout. Very good high basement, automatic oil and hot-water heating. A picture garden in flowers, shrubs and vegetables. There is no better built bungalow in Victoria. See it. Splendid buy with all these features $8800
Beacon 3596 3-38

THE ROYAL TRUST COMPANY
Oak Bay
Delightful eight-room, 1½-story home set high on Gonzales Hill, with a wonderful view of the Straits. Ground floor contains through hall, den, living-room, dining-room, cabinet kitchen, two bedrooms and bathroom. Oak floors. Open stairway to two bedrooms. Oil-O-Matic heating. Garage. Immediate possession.
Price $17,500
THE ROYAL TRUST COMPANY
Member Real Estate Board of Victoria
1205 GOVERNMENT ST. E 4126

FINANCIAL SURVEY LIMITED
Dean Heights—
Near Lansdowne
Lovely four-room stucco bungalow, comprising large living-room, wide through hall, cabinet kitchen, two spacious bedrooms, four-piece Pembroke bath, beautiful oak floors. Full cement basement, automatic oil heat. Home fully insulated. Attractive grounds. This is a charming home and is priced at $7950
$1,000 Below true value. It will sell quickly.
Contact P. G. Williams, G 9657.

Fairfield—Near the Sea
Lovely five-room modern stucco bungalow, half block from sea, at sacrifice price. Illness necessitates disposing of this desirable property. Comprises large living-room, good-size dining-room, cabinet kitchen, two spacious bedrooms, Pembroke bath. Nice grounds. Priced at $8500
Contact P. G. Williams, G 9657
1324 GOVERNMENT ST. G 9305
Member of the Victoria Real Estate Board.

So You Want Seclusion
Well here it is, five acres of parkland with a beautiful little clearing in the middle of it with rockeries, fish pool, rose garden, many valuable shrubs and overlooking the whole a most attractive bungalow of five artistically designed rooms. Let us show you this, it is within the three-mile circle. Plenty of good soil for a gardener. Various fruit trees, double garage, etc. $12,600
Call Mr. Blenkinsop
CABELDU & MAY, LTD.
1212 BROAD ST. E 7174

87 HOUSES FOR SALE (Continued)

Portage Inlet
Special Value
THIS BEAUTIFUL FIVE - ROOM HOME IS JUST THE THING FOR THAT PARTICULAR PERSON!
Let's get out of the car and make a tour of the house and grounds. First, we stop at the front gate and look around. The house is an attractive stucco, surrounded by lawn and flowers. Across the street we see a mail box, and right there on the corner is a fire hydrant and bus stop. Now let us go in and look around. As we enter, we are in a through hall. Turning right we come into a lovely bright living-room. Looking from the window we are entranced by the view of the inlet. Leaving the living-room, we pass through French doors to the dining-room, and from there to the very attractive kitchen. From the back door we look on a vegetable garden and fruit trees. Now, from the kitchen into the hall, we find the children's bedroom, a very pretty four-piece Pembroke bathroom, then the twin-bed-size master bedroom. The whole interior tends to give one a cheerful atmosphere. Back through, and downstairs we find a large, full basement with laundry tubs, hot-air furnace, etc. While looking around we notice the house is wired for electric range, and also the garage is in the basement. And our pleasant surprise is really complete when we find we CAN GET ALL THIS FOR ONLY $8500

"Old McDonald ——
—HAD A FARM." But it was nothing compared to this. From the full cement with a built-in garage, laundry room, hot-air furnace and automatic hot-water heater, to the Duroid roof, this is "Home, Sweet Home." The entrance hall leads into a large living-room with a novel fireplace and panoramic view of hills and vales, on into a smart modern kitchen with built-in cooler. Off the dining-room is a through hall giving access to two restful bedrooms and four-piece Pembroke bathroom. With this new house goes up to 3½ acres of cleared, fertile land, and a good chicken house. WHY DON'T YOU SEE IT NOW?
3½ Acres $9000
1 Acre $8450

So ——
You want the very best in a four-room stucco bungalow with entrance hall, living-room with fireplace, two bedrooms, smart kitchen, and a three-piece bathroom. Also you need a full cement basement containing a hot-air piped furnace and rumpus room. And finally there must be nice grounds and a few fruit trees. All right! We have your home in the GORGE. Near school, transportation, and a shopping area. SEE IT TODAY. FULL PRICE $6700

KENT REALTY LTD.
715 VIEW ST. G 0584
Evenings: G 8372 and G 5964.

STEWART-CLARK & CO
Call G 1011 - G 1933

Oak Bay
Spacious Ranch-Type Bungalow—
Sea View
One year old and expertly constructed featuring a most pleasing and functional floor plan consisting of a gracious receiving hall with French doors to a beautifully-appointed living-room, approximately 21 x 15, with tiled fireplace and sea view; dining-room; both bedrooms are twin-bed-size with large closets; an expensively-fitted Pembroke bathroom; a grand kitchen with tiled sink, range wiring, nook and inlaid lino; adjoining utility room with porcelain tubs; oak floors throughout and parquet halls; Venetian blinds. Full basement with car space. Fully insulated, stucco exterior and heavy Durold roof. You will appreciate the quality of workmanship in this home. Asking $12,600
Real Estate - Mortgages - Insurance
314 PEMBERTON BUILDING
Evenings: Mr. Custance, E 7930.

SUPER REALTY LTD.
Insurance — Loans
747 YATES ST. G 0578-9

District	Fairfield
Terms	Can be arranged
Rooms	5½
Price	$16,000
Basement	Full and lined
Heat	Oil-O-Matic hot water
Locale	Waterfront; million-dollar view, sea and mountains.
Age	10 Years
Condition	Spotless, grounds are full of shrubs and bulbs that cost $3,000.

Ask for M. Morey; Day, G 0578, Eve., B 4339.

District	City
Price	$6,300
Terms	Half cash
Rooms	Five
Basement	Full
Heat	Furnace
Locale	Good
Age	Older type
Condition	Spotless

Ask for Harold Ware; Eves., G 7421, Day, G 0578.

SUPER REALTY LTD.
Insurance — Loans
747 YATES ST. G 0578 or G 0579

$5250—A COMFORTABLE HOME in excellent condition all through. Has three bedrooms, nice living-room with open fire, bright dining-room, tiled sink kitchen, basement, furnace and garage. Secluded garden with nice fruit trees. Convenient location. Two-mile circle. $2,000 Will handle.
A. S. MILLER
1309 BLANSHARD ST. E 0822

$1300 Down
¾-Acre, all cleared and fenced. Four-room cottage being modernized. Ceilings insulated, automatic oil furnace, electric hot-water tank. Situated in Colwood within easy commuting distance of town.
PRICE $2365
Alfred Carmichael & Co. Limited
1216 BROAD STREET G 7341
Member Real Estate Board of Victoria

87 HOUSES FOR SALE (Continued)

HICKS & FARRANT
REALTY
1710 DOUGLAS ST. PHONE B 5104
Opp. HBC Store. Parking No Problem

Reduced—$1500 Down
Six-room siding home, exterior and interior excellent. Living-room, kitchen, two bedrooms down, two bedrooms up. Very neat home with garden. Low taxes. Price $4500
Ask for Mr. Davis, B 5104 (646-A), Day and Night.

Gorge
A very good four-room home suitable for a retired couple. No steps, nice large rooms. Very good lot, double garage. Close to bus and stores. Full price $4750
Ask for Mr. Begon, B 5104 (765-A).

Marigold—$850 Down
Living-room, kitchen and one bedroom down, three bedrooms up, three-piece bath, furnace, basement, garage. High location, wonderful view. Choice fruit trees and garden. An excellent buy. Price $4950
Call Mr. Fiddick, B 5104 (878-A), Day and Night.

Colquitz
Five-room stucco bungalow, basement, furnace, living-room, modern kitchen, two bedrooms, corner lot, garden and fruit trees, low taxes. Very nice home, immediate possession. Half cash. Price $6100
Ask for Mr. Davis, B 5104 (812-A), Day and Night.

New Subdivision
— Esquimalt
A brand-new five-room stucco bungalow, built for owner among all new homes with view of mountains. The home has through hall, oak floors, large pleasant living-room, lovely kitchen, two airy bedrooms, four-piece Pembroke bath. Full high basement, drive-in garage. Would cost around $9,000 to replace at today's costs. Will consider $2,000 down and $50 monthly. Clear title. Full price only $8200
Call Mr. Drew; Eves., G 1776 (897-A).

Suburban Store
There is a large territory tributary and mostly new homes with a wonderful opportunity to double this business. There is a very large lot. Price includes everything — except stock. There is also living quarters and an extra suite to rent. This is a bargain and a rare opportunity so call us at once for appointment. Price includes building and property. Half cash handles. Full price $9500
Ask for Mr. Begon, B 5104 (138-B).

High Quadra
A beautiful seven-room stucco home only eight years old. All lovely appointed rooms. Double plumbing. Large basement, Oil-O-Matic hot air, drive-in garage. Two very good lots in lawn and garden. For only $13,000
Ask for Mr. Begon, B 5104 (709-A).

PLACE YOUR CAR AND TRUCK INSURANCE WITH US TODAY

KER and STEPHENSON LIMITED
Enjoy Life In One of These

Walking Distance
Ideally located near schools and bus, walking distance to city centre, is this FIVE-room older-type home. Has through hall, living-room, dining-room, kitchen, two large bedrooms and bathroom. Full cement basement with piped furnace. A very comfortable home in nice condition. Only $5250

The Best at $5950
In the Jubilee Hospital area, on a quiet street, a well-built, comfortable FIVE-ROOM BUNGALOW. Has entrance hall, attractive living-room, archway to full-sized dining-room, a fine kitchen with pantry off, two LARGE bedrooms and a three-piece bathroom. Basement contains dependable furnace with wonderful warmth piped to every room. Completely redecorated inside and out, and there is a most attractive garden at the front and rear. Top value at $5950

Four Years Old
An N.H.A.-built stucco home with a SEA VIEW. Has entrance hall, large living-room with hardwood floors, kitchen with nook, two bedrooms and a Pembroke bathroom. Full cement basement with garage, and there is a fine garden. Full price — price only $8000

Modern Home—Terms
A fine stucco home with a very lovely living-room with fireplace and hardwood floor, a cabinet kitchen with nook, two bedrooms and a Pembroke bathroom. Also utility room. On two lots, it is an INSULATED home, and the kitchen is wired for range. Near schools and bus. Approximately $2,500 CASH will handle, with full price only $6950
LISTEN FOR THE K. & S. NEWS DAILY—12.30—CJVI.
KER and STEPHENSON LIMITED
Member Real Estate Board of Victoria
909 GOVERNMENT
24-Hour phone service—G 4127.

Cedar Hill—High Up
PANORAMIC VIEW - THREE LOTS
4½-Room Bungalow - Lovely Garden
A picturesque location. White cedar siding home, comprising veranda, living-room, kitchen with dining space, two bedrooms, bathroom, back porch, part basement with furnace, separate garage and workshop. This property is well cared for, in fine condition throughout. Just one block to bus, two blocks to golf club. Quiet and secluded, ideal for a retired couple. Fruit trees, berries, vegetable garden, shade and ornamental trees and shrubs. FULL PRICE $6700
SWINERTON & Co. Ltd.
620 BROUGHTON ST. E 7181
Est. 1889

BOORMAN'S

Cook-Quadra Area 3 Bedrooms

A 12-year-old well-kept semi-bungalow, situated on a high and healthy lot. Full particulars are:

1. Through hall with oak fooring.
2. Good-size living-room with oak flooring and fireplace.
3. Dining-room, 12 x 10, with oak flooring.
4. Two bedrooms down (13.6 x 12 ft. and 12.6 x 10 ft.), plus one bedroom up 12 x 13 ft.
5. Very attractive kitchen with tile sink and inlaid linoleum, plus a bright nook.
6. Four-piece Pembroke bathroom including pedestal basin.
7. Full cement basement with hot-air piped furnace and drive-in garage.
8. Main floor area, approximately 1,200 square feet.
9. Landscaped garden.
10. Close to school, bus and shopping centre. Taxes approximately $85.

This well-built home is offered at considerably less than present building costs.
Price $9950
(Less than half cash will handle).
Evenings: Phone B 5036.

Esquimalt—Near the Sea

Just completed, four-room stucco bungalow. Cosy living-room with fireplace and hardwood floors; wide through hall to two nice bedrooms; four-piece Pembroke bathroom with tile floors; cabinet kitchen with linos, also wired for range. Full basement with hot-air furnace piped to all rooms and drive-in garage.
This house is neat and soundly constructed having 960 square feet floor area, and ample space is provided for comfortable rooms. The location is especially nice, in a new subdivision among all new homes. Today's construction costs exceed the price asked. Full price with terms $8200
Evenings, B 1542.

BOORMAN INVESTMENT CO., LTD.

620 VIEW ST. Phones E2132 and E9842
Member of the Real Estate Board of Victoria.

GILLESPIE, HART & CO., LTD.

New Subdivision

Almost new, well-built stucco bungalow. It has a living-room, dining-room, hardwood floors, two bedrooms, four-piece bathroom, lovely kitchen, wired for electric range also utility room with laundry tubs. Full cement basement, H.A. furnace. Nicely landscaped lot. This bungalow is vacant and has been drastically reduced for quick sale.
Only $8750
See Mr. Edwards; Eves., B 7929.

$4500

JAMES BAY DISTRICT. Vacant four-room shake bungalow, close to school, bus and C.P.R. dock. This attractive home contains living-room, two bedrooms, kitchen, bathroom, separate garage and utility room.
See Mr. Beasley; Evenings, E 3225.

High Quadra

4½-Room, nine-year-old, white siding bungalow. Extra finished bedroom in fully lined, high, dry basement, drive-in garage. Large lot—76 x 167, with lawns, shrubs and fruit trees. On a quiet street, among new and expensive homes. This is real value $7500
See Mr. Holma; Evenings, G 1005.

GILLESPIE, HART & CO., LTD.

Established 1911
611 FORT ST. PHONE G 1181
Member of the Real Estate Board of Victoria

Oak Bay Newport Avenue

CHARMING AND DISTINCTIVE HOME OF SIX ROOMS. Not new but in splendid order and very solidly built. Good basement, oil furnace. Large living-room with fireplace, oak floors, dining-room, three bedrooms and bathroom. Pretty and restful garden. PRICE $10,500
EARLY POSSESSION
EXCLUSIVE LISTING

LEACH and SPARKS

1119 BLANSHARD ST. E 4117

JOHNSTON & Co. Ltd

(Established 1903)
COMPLETE INSURANCE SERVICE

Now Decorated $3150 Full Price Fairfield—Close In

Imagine a well-built, plastered home with entrance hall, living-room with modern brick fireplace, French doors to large dining-room, large kitchen with coal and wood range (plus coil to hot-water tank), also a separate gas range. AND UPSTAIRS three rooms with ample closet space and off the central hall a four-piece bathroom, all for this low figure and no bus fares.
See Mr. Arthur; Nights, E 8398.
Member Real Estate Board of Victoria.
1314 BROAD STREET
Day Phones: E 5242 - E 5241.

A Fine Home In a Lovely Garden

A very nice home with four spacious rooms and breakfast nook on the main floor, with concealed stairway from central hall to two nice rooms up. Situated on a fully improved lot in lawns, rockeries, etc. May we show you? NOW OFFERED AT (WITH TERMS) $6500
Evenings, Mr. Green, E 4608.

FRANK S. GREEN LTD.

723 FORT ST. G 4159

KING REALTY B 2131

Cordova Bay

FOUR-ROOM STUCCO BUNGALOW
$3500 Terms

Needs some interior finishing. Owner will do all finishing for $350 extra. A stone's throw from the beach. Bus passes the door.
See Mr. Mylrea—Eves. G 8836

Lansdowne Subdivision $15,750

New and attractive five-room and utility room stucco bungalow in this beautiful new subdivision. Excellent buy. Good view. Automatic oil heating, double garage, full basement. Workmanship excellent throughout. Terms.
Mr. Roberts—Eves. G 6948

Revenue — $13,500

About half cash will handle this well-built rooming house furnished. Revenue $245, plus a very nice suite for owner, $80 a month for balance which leaves $165 for living.
Hugh M. Roberts—Eves. G 6948

James Bay

Niagara Street, one block from the Park. Here is a spotless six-room house. Three rooms on main floor, three rooms and bath on second floor. Full basement, hot air furnace, nice lot. Lane in rear of lot. $1,000 down, balance like rent.
Total price $6500
Mr. Loeb—Eves. G 8292

Clovelly Terrace

Beautiful new home. Navy transfer so must be sold quickly. Five large rooms and high full basement, air conditioning furnace. Living-room 22x15, two large bedrooms, large dining-room, and ultra modern kitchen. Utility room, drive-in garage. Glorious view of Olympics from large picture windows. Exceptionally-beautiful new district, yet close to transportation and shopping centre. Don't miss this opportunity. Terms may be arranged.
Full price $10,000
Mr. McDuffee, Eves. B 3417

Two Waterfront Homes

Two beautiful water front homes on Saanich Arm to choose from
No. 1 ..... $15,500 No. 2 ..... $25,000
Mr. Turner—Eves. G 5373

Gonzales Heights

Sweeping view of whole waterfront panorama and Olympics. The choice location of the area. Beautiful well constructed home of finest materials in modern Tudor style. Living-room (21x16), dining-room and den all taking advantage of the glorious view. Fireplace in both living-room and den. Large master bedroom with double closets and full length mirror. Fully modern four-piece bathroom. Second bedroom on main floor and two bedrooms upstairs. Modern kitchen and nook. Chrysler automatic oil heat, high full basement. Property 150x100, Oak Bay. Immediate possession. Owner moving from city.
Full price on terms $17,500
Please call Mr. McDuffe—Eves. B 3417

Oak Bay Family Home of 7 Rooms

Stucco exterior. Secluded garden. Large living-room, full-size dining-room, cabinet electric kitchen. Master bedroom and bathroom and small den. Upstairs—Two bedrooms and roughed-in plumbing for extra bathroom. Full cement basement with hot air furnace and drive-in garage $12,600
Mr. Ulrich—Eves. E 2526

KING REALTY

1233 GOVERNMENT STREET
Member of the Real Estate Board

$2000 Cash

Five-room stucco bungalow only two years old. Sitting-room with fireplace, dining-room, cabinet kitchen, two bedrooms, three-piece bathroom, full cement basement, hot-air furnace piped to all rooms. Considerably below cost.
Price $7250

Near Mount Douglas

New cedar shake six-room ranch-type bungalow. Through hall, living-room with cedar paneling and brick fireplace, dining-room with French doors on to balcony, three bedrooms, four-piece bathroom, modern cabinet kitchen, part basement, utility room with tubs. On one acre, built on high land. Very beautiful view.
Price $9800
Terms.

High Quadra

On lovely corner this five-room stucco bungalow consists of through hall, large living-room with fireplace, corner windows, family-size dining-room, oak floors, two good-size bedrooms, four-piece bathroom, cabinet kitchen with tile sink. Full cement basement, rumpus room. Drive-in garage. Close to school and bus.
Price $10,500
Evenings: Mr. Quincey, G 6304.

H. A. HUMBER, LIMITED

1220 BROAD STREET
E 3252 E 8112

H. A. ROBERTS (Victoria) LIMITED B 2197

5 Rooms—4 Years Old $6300

Most attractive stucco bungalow on a lovely treed lot. Living-room with open fireplace, oak floors—dinette, two nice bedrooms, cabinet tiled kitchen, four-pieced Pembroke bathroom. Easy terms $6300
Days B2197, Call Manager, E3883 Eves.

H. A. ROBERTS (Victoria) LIMITED

1712 DOUGLAS ST., Opp. "THE BAY"

RITHET—B4251

OUR 60TH YEAR

Oak Bay

6 ROOMS, ONE FLOOR—SEA VIEW
OIL, H.W. HEAT—INSULATED

Amidst a beautiful setting on a quiet dead-end street, just off Beach Drive, we have one of these hard-to-find bungalows situated in this choice location. A nice floor plan, six lovely rooms on the one floor plus concealed stairway to full-size finished attic with two spacious bright and airy rooms, ideal for playroom, etc. Reception and through hall, charming living-room, about 21 x 15, full dining-room, three good-size bedrooms and four-piece Pembroke bathroom with tiled floor. Grand kitchen with many extras, also heavy inlaid lino, and range wiring. This home is tastefully decorated and well cared for, occupied by two adults only. Full daylight basement with extra plumbing. Oil-O-Matic hot-water furnace, drive-in garage, electric domestic thermostat and insulated water tank. A fine SEA VIEW, beautiful garden back and front, completely fenced. Shown by appointment only. Terms to right party $16,800

Mount Tolmie Area 5 Rooms—Cond. New

Situated near the Normal School, this new and compact, well-constructed bungalow, with dry-dash exterior, has just been placed on the market. Comprising: entrance and through hall, very nice living-room with open fireplace and pleasant outlook, arched adjoining dining-room, built-in kitchen, smart sink, many cupboards, range wiring and fitted for oil burner range; two nice bedrooms and good closet space. Attractive Pembroke bathroom. Beautiful oak floors, tapestry plaster. Full, daylight basement, furnace heat to all rooms, copper piping, laundry trays and fireproof garage. Garden and lawn all in. Among new homes.
Priced to sell $9200

Rithet Consolidated, Ltd.

Member Real Estate Board of Victoria
706 FORT STREET PHONE B 4251
Evenings:
Mr. Belcher, G 3594; Mr. Lovitt, G 6688
Mr. Heppell, B 1878.

STEWART CLARK & Co.

G 1011 - G 1933

Look at This!

NICEST PART OF FAIRFIELD
3-4 BEDROOMS - PLUS DEN WITH FIREPLACE - OIL-O-MATIC HEAT
SPOTLESS CONDITION
FULL PRICE $8500

The best buy on the market, a neat-appearing stucco semi-bungalow. Spacious living-room with attractive fireplace, full dining-room, cabinet kitchen, wired for range with adjoining bright and cheery breakfast room, large bedroom and bathroom, concealed stairway to 3-8 bedroom. Quarter-cut inlaid oak floors. Full sewing room and extra storage space, basement, separate garage. Duroid roof, small neat garden. A genuine bargain that won't be on the market long.

STEWART CLARK & Co.

625 FORT STREET
Evenings—Mr. Custance, E 7930.

IN FAIRFIELD, near sea, attractive living-room with fireplace, dining-room, kitchen, entrance hall. Up three bedrooms, sewing room and bathroom, full basement with big rumpus room. Hot-water heating, insulated. Separate garage $10,000
Terms.
See JIM TAYLOR.
Phone G 9813 Evenings, G 9902

E. H. KNOTT & CO.

1304 GOVERNMENT STREET

City—High Location

Very nice family home—or will make a very desirable convalescent home. This two-story, seven-room house has four rooms downstairs and three lovely rooms up. Off the upstairs rooms there are two large sun or sleeping porches. The view from the front sun porch covers the area from Mt. Angeles on the south, right round to Little Saanich Mountain on the north. There are four nice lots, garage and summer house. The house is wired for electric range piped for gas, has two three-piece bathrooms, choice oak and fir floors, not-air furnace, Duroid roof. It has so much in its favor and it is only $8925

Oak Bay Near the Beach

Near Willows shopping district. Near the bus. A lovely six-room stucco bungalow with three bedrooms. This home has a hot-air furnace piped, and is fired by an automatic stoker. Oak floors throughout. There is a large living-room, and the dining-room is banquet size. This house is the ideal home for the discriminating buyer. FULL PRICE $15,200

KENT REALTY LTD.

715 View Street G0584
Evenings—G 8372, G 5964

P. R. BROWN & SONS LIMITED

Real Estate and Insurance Agents
Member Real Estate Board of Victoria
1117 BROAD ST. G 7171

Lovely Home with an Income

A beautiful boulevarded avenue in the higher part of Fairfield's best residential area. Present income about $110 per month, in addition to which there are three splendid rooms for use of owner. Two complete bathrooms, extra toilet in basement, automatic coal stoker, etc. An excellent proposition $9500

City

Built to owner's specifications by a first-class contractor, up-to-minute bungalow, all spacious rooms. Beautiful living-room with hardwood floor and fireplace, dining-room, two good bedrooms, ultra-modern kitchen, four-piece Pembroke bath, full high basement with rumpus room. Hot-air (forced) to all rooms. Drive-in garage. This is really a superior home. PRICE $11,500

Evening information:
A. M. Millar, G 9214; Mr. Burton, Jr., E 1291; Mr. Priak, G 3419; Mr. Hockly, B 3065; Miss Courtnall, G 9217.

THE B.C. LAND & INVESTMENT AGENCY LIMITED

Our 67th Year in Real Estate

Oak Bay

Good looking stucco bungalow of six rooms and sewing-room. Extra large living-room. Family-size dining-room. Oak floors. Full basement; furnace. Large garden lot. Near school and beach. Price $10,500

Close In

Attractive modern five-modern stucco bungalow, with oak floors; full cement basement; furnace. Newly decorated. About 10 years old and very well built. Big garden lot; fruit and ornamental trees. Save bus fare, enjoy a walk to town and keep fit.
Priced at only $7650
Please ask for Mr. C. R. V. Bagshawe.

Gorge Area Modern Stucco

A very fine five-room bungalow on a nice street near the Gorge waters. Full basement, hot-air pipe, furnace, taxes only $77. A good home just four years old, offered at $8500

6-Room, Hot-Water Oil-Heated Home 3 Bedrooms

$3,000 CASH (to responsible party). Full basement, separate double garage. High location overlooking the city. Taxes about $100. A really fine family home for $11,000
Please ask for Mr. W. O. Cameron.

Oak Bay

A six-room story-and-one-half house. Good living-room, large diping-room with fireplace; kitchen. One bedroom down and two bedrooms up. Full basement. Hot-air pipe furnace. Seven assorted fruit trees.
Terms. Offered for $5500

Near Jubilee Hospital

A good seven-room home, reception hall, large living-room with fireplace, den with fireplace, beamed ceiling dining-room, large kitchen, upstairs; four bedrooms and three-piece bath, laundry chute, wood lift to kitchen, ful basement and extra toilet. Separate garage. Vacant. Some terms. Offered for $5500
Please ask for Mr. Heine.

922 GOVERNMENT ST. G 4115

BERNARD & CO. B 5316

Three New Selections From Our Oak Bay Files

FINEST LOCATION IN OAK BAY—SEA VIEWS

Just off Beach Drive on quiet street of lovely homes. Beautifully built stucco home, spacious and luxurious throughout. Lovely reception hall, large living-room with fireplace, guest-size dining-room, bright cabinet kitchen, three bedrooms and de luxe tiled Pembroke bathroom. Hardwood floors and many built-in features. Concealed staircase to rumpus room or spare bedroom. Excellent HOT-WATER OIL-O-MATIC HEATING SYSTEM, extra plumbing and garage in full cement basement. Marvelous sea views from main rooms. Price $16,800

South of the Avenue 1-Year-Old—4 Bedrooms All On One Floor

Lovely bungalow with approximately 1,600 square feet of floor space only about two blocks from waterfront. Large entrance and through hall, living-room with fireplace (21 x 16), dining-room, de luxe electric cabinet kitchen. FOUR bedrooms (or 3 bedrooms and den) and four-piece Pembroke bathroom, OIL-O-MATIC AIR-CONDITIONED HEAT, and garage in full cement basement. Truly a lovely home priced far below replacement cost.
Price $14,500

Close To Monterey School

Trim and attractive bungalow comprising living-room with fireplace, bright kitchen, two bedrooms and bathroom. Approximately 1,000 square feet of floor space. Cement basement with furnace. Very reasonably priced at $6650

BERNARD & CO.

Member Real Estate Board of Victoria
629 FORT ST. PHONE B 5316
Evenings G 9083, G 7358, G 2060

RENT-FREE LIVING Craigdarroch District

Here is your oppertunity to live rent free and at the same time enjoy a comfortable income. One of the finest homes in Craigdarroch has been converted into a lovely five-suite apartment home with room for two additional suites on the top floor. Caretaker's suite is in the basement. Present revenue, $272 per month. This property is well situated on a promontory near Government House and is surrounded by fine, well-kept homes. FULL PRICE
$20,000

Terms if desired. Half cash and balance $110 monthly over 10-year period carries.

MEHAREY & CO. LTD.

622 VIEW STREET E 1187

$3500. Close to transportation in locality amongst better-class homes. A four-room cottage containing living-room, two bedrooms, kitchen, pantry and bathroom. Lot 60x120. Taxes only $33.
Mr. Roberts

H. G. DALBY & CO. LTD

634 VIEW STREET PHONE E 6241

L. M. ROSEVEAR & CO., LIMITED

1115 LANGLEY ST. PHONE G 6041

For Sale Immediate Possession

A WATERFRONT BUNGALOW
YOUR OWN PRIVATE BEACH

Comprising five rooms and bathroom, breakfast nook, also large 12x30 outdoor (sun porch-veranda), overlooking lake and countryside, boating, fishing, swimming, and a healthy, happy outdoor life awaits you, only 20 minutes from Victoria at lovely Langford Lake. You will have country environment, with all city conveniences, including telephone, electric light and power, city water services, city delivery, bus services, near schools and stores. This lovely bungalow home has all new modern plumbing, oil heat, wired for electric range, fireplace in a nice large living-room, numerous special built-in fixtures and features, garage, light floors, quiet location, extra low taxes. Only $29 per year. Clear title. What more could you ask?

Only $6250—Terms

Inspection by Appointment.

L. M. ROSEVEAR & CO., LIMITED

1115 LANGLEY ST. PHONE G 6041

CABELDU & MAY LTD.

1212 BROAD ST. E 7174

Open for Inspection

Wednesday, August 16, 1950
2 p.m. to 4.30 p.m.
and
7 p.m. to 8.15 p.m.

3219 Wetherby Road

Special value in growing Cedar Hill district. Modern bungalow. One-third acre very best kitchen garden loam, lawns, etc. White cedar siding with plenty of bright windows. Large living-room, brick fireplace, very sizeable kitchen, ample cupboards, lino, large windowed nook corner. Three-piece bathroom. Full basement. Hot-air furnace, tubs. Garage. Taxes $66. This should be seen for locality and value $5600
Mr. Creyer, Eves., G 4244

WHITTOME'S

Fairfield

Five-room siding bungalow in perfect condition. Has entrance hall, living-room with fireplace, family-size dining-room, two bedrooms, bright cabinet kitchen and three-piece bathroom, full basement with furnace, nice garden lot. Close to stores and bus. Suitable for retired couple. Low taxes and clear title. Quick possession.
Priced to sell at $6300
Ask for F. L. Honor; Eves., G 2565.

St. Patrick Street

Five-room bungalow. Living-room with fireplace, dining-room, oak floors, cabinet kitchen, tile sink, three-piece bathroom, two bedrooms, full cement basement, hot-air piped furnace, drive-in garage, garden lot. Close to bus, sea, and shopping centre. Price only $8000
Terms.
Ask for T. B. Monk

J. H. WHITTOME & Co Limited

901 Government Street, Victoria, B.C.
Beacon 4235.

Lansdowne Heights

We have been favored with the exclusive listing of an exceptionally fine modern bungalow in the Lansdowne Heights area, in Oak Bay. It is one year old and has features not usually found in homes at the price asked. The bathroom, fully modern, is unusually large. The living and dining-room are very attractive. The new floor carpet, which goes with the house, is valued at $300. The kitchen is fitted with every modern convenience. The bedrooms are nicely laid out with plenty of cupboard space. High, full cement basement with "Esso" automatic oil heat and extra large G. E. hot water heater. This home should be seen and it is moderately priced with good terms. Please phone for appointment. Full price $12,400
Excellent terms are available
Exclusive Agents

HAGAR & SWAYNE LIMITED

View at Broad G 4121-2-3
Evenings: E 4757; Bel. 48Q
Member Real Estate Board of Victoria

Fairfield—Sea View $6775

Four rooms with through hall, living-room with fireplace, dining-room, cabinet kitchen, Pembroke bath and large bedroom. Good basement with extra room and automatic oil furnace. Separate garage. Lovely garden back and front. All the advantages of an apartment in a home.

ALTON and FLEMING

1006 BLANSHARD ST. Phone G 5112

$1,500 CASH
Balance as rent to suit purchaser, will give you a beautiful STUCCO BUNGALOW OF 4 ROOMS. Lovely garden.
See P. A. Pitzsimmons.

Empire Realty Co., Ltd.

747 YATES ST. E 7441

QUADRA
FOUR-ROOM STUCCO BUNGALOW

Through hall, living-room, large kitchen, wired for range. Two nice bedrooms, hot-water heating. Drive-in garage. Fine lawns and garden. Call M. Christensen, evenings, Empire 8496.
Price — $7850
VICTORIA REALTY
652 Pisgard Street, Masonic Building
Across from The Bay Phone E 6194

★ ★ ★ ★

PEMBERTON, HOLMES

FOUR-STAR VALUES SINCE 1887

Oak Bay—View Three Bedrooms Oil-O-Matic

SHOAL BAY AREA—New de-luxe stucco bungalow, six spacious rooms all on one floor. Lovely sea view from a very charming living-room; open fireplace, also sea view from the dining-room, a very attractive cabinet kitchen with inlaid linoleum, Pembroke bathroom and three fine bedrooms (one twin size). High ceiling basement, excellent hot-air heating plant, OIL-O-MATIC with heat to all rooms, laundry tubs. Beautiful piece of property 75x120, lawns, flowers and trees. Only one minute to the beach, near transportation. Clear title. PRICE FOR A QUICK SALE $14,700
Please call Mr. Stepney—Eves. E 2794
Oak Bay Specialist
EXCLUSIVE LISTING

Oak Bay—Lulie St. Stucco Bungalow

Through hall, living-room with fireplace, THREE bedrooms, kitchen with dining nook. Ample cupboards, gas in. HOT-WATER HEATING. Drive-in garage. Greenhouse. EARLY POSSESSION. Taxes only $70. PRICE $8950
EXCLUSIVE LISTING.
Please call Mrs. V. McLean or A. Lowman; Eve. G6867 or Albion 82 Y

Two In West Victoria 6 and 7 Rooms

Six rooms all on one floor on two lots in garden and fruit trees. GAS RANGE, ELECTRIC REFRIGERATOR AND HOT-WATER HEATER included. Close to town, stores, schools and churches.
ASKING $8750

Seven rooms high location on two lots in shrubs and fruits. Double plumbing, upper rents at $60. ASKING $8000
Call Reg. Caselton; Eves., E 8464.

Beautiful Sea View Five Rooms

Large five-room bungalow, suite upstairs with running water, finished room in basement.
PRICE $9500

Another at $8500

$5500 Buys a bungalow with three bedrooms, off Oak Bay Ave.
Call Vance Hope—Eves. E 4308 or G 0837

Queenswood Waterfront Home

You've been asking us for waterfront property close in. Here it is, an EXCLUSIVE LISTING of a lovely home built by one of Victoria's better builders on almost three acres of waterfront sloping gently to the sea, with its own little cove and private beach. Beautifully landscaped yet not too much garden. Oil-O-Matic heat. Full basement and five beautifully-finished rooms on one floor, with provision for more rooms up. Views supreme and yet sheltered from wintry blasts. A perfect retirement paradise.
Owner asking $26,500
Wishes immediate sale leaving the city September 1.
Call Ken Liss, Eves., Albion 263 X

2708 Asquith Street Stucco Bungalow Oil Heat Vacant Possession

This new stucco bungalow in high location comprising through hall, large living-room, hardwood floors, dining space, cabinet kitchen (gas), utility room and two bedrooms. Full basement, drive-in garage, oil heat. JUST REDUCED TO $8400
EXCLUSIVE LISTINGS
To view call A. Lowman, Eves., Albion 82Y or Reg. Caselton, Eves. E 8464

310 Linden Avenue Immediate Possession!

Five full rooms, stucco exterior, hardwood floors, four-piece bathroom, KITCHEN WIRED FOR RANGE. Separate garage. Basement, H.A. furnace. Newly redecorated inside and out.
ONLY $6950
Call Mrs. V. McLean, Eves. G 6867 or Reg. Caselton, Eves. E 8464

Member Real Estate Board of Victoria
1002 GOVERNMENT ST. Phone G 8124

Gonzales Heights

Sweeping view of whole waterfront panorama and Olympics. The choice location of the area. Beautiful well constructed home of finest materials in modern Tudor style. Living-room (21x16), dining-room and den all taking advantage of the glorious view, fireplace in both living-room and den. Large master bedroom with double closets and full length mirror. Fully modern four-piece bathroom. Second bedroom on main floor and two bedrooms upstairs. Modern kitchen and nook. Chrysler automatic oil heat, high full basement. Property 150x100, Oak Bay. Immediate possession. Owner moving from city. Full price on terms $17,500
Please call Mr. McDuffee, B 3417 evenings or office, B 2131

KING REALTY

1233 GOVERNMENT STREET
Member of the Real Estate Board

ESTATE OF JULES FRANCOIS LACOMBE, DECEASED

Notice to Creditors

NOTICE IS HEREBY GIVEN that all persons having any claims or demands against the Estate of Jules Francois Lacombe, deceased, late of Saanich, British Columbia, who died on the 4th day of May, 1950, are required to send in particulars of the same, to the Royal Trust Company, 1205 Government Street, Victoria, B.C., Executors of the said Estate, on or before the 9th day of September, 1950, after which date the Executors will proceed to distribute the said Estate having regard only to such claims of which they shall then have had notice.

DATED this 9th day of August, 1950.

MESSRS. MORESBY, MORESBY & HALBERT,
848 Bastion Street, Victoria, B.C., Solicitors for the Royal Trust Company, Executors.

Maynard & Sons

Auctioneers and Appraisers
Since 1902

Estate Sale

of
WATERFRONT
BUNGALOW
and
FURNISHINGS

Instructed by the executors of the estate of the late Dr. C. W. Sanders, we will sell, on the premises,

TOMORROW, 2 P.M.

ATTRACTIVE
FIVE-ROOM
SECLUDED
PORTAGE INLET
WATERFRONT
BUNGALOW
Known as
2898 GLENWOOD

Beautifully situated on a picturesque point (50x216) with approx. 300 feet of waterfrontage on three sides. The grounds are well kept with small lawns, shrubs, ornamental trees, rockeries, wharf and small sun deck. The bungalow is approx. 12 years old, exterior of natural cedar siding and new Duroid roof.

Cement patio to attractive living-room 20x17 with fireplace (small den off living-room), dining-room 12x18 with 9x6 picture window, compact cabinet kitchen, tile sink and back, two bedrooms with clothes closets, Pembroke bathroom, linen closets, etc.

Half cement basement, oil furnace, well lighted hobby room workshop, etc.

Ceilings Rockwool insulated, separate garage, taxes $80.81. Rear cement patio to

ONE-ROOM GUEST HOUSE

Attractively finished with two-piece washroom. Included with house: Oil-burning kitchen range, linos, drapes, garden benches.

Clear title—terms cash—10% deposit at time of sale.

Note: This home is in first-class condition throughout.

Immediately following sale of the house, we will sell, the

WELL-KEPT
ANTIQUE AND MODERN
FURNITURE
ODD CHINA — BRASS
15.3x10.3 PERSIAN RUG

Such as: Beautiful wine floral Sarouk Keshan Rug in fine condition, small Persian Rug, 8.0x10.0 British India, 7.0x4.0 Malabar Rug, Ladies' and Gentlemen's Chairs, Occasional Chairs, English Chesterfield, Upholstered Cogswell Chair, Nest of Tea Tables, Walnut Pedestal Tables, Half Moon Carved Mahogany Table (Jacobean style), Carved Mahogany Glass-Doored Corner China Cabinet, Carved Mahogany Fall-Front Desk, Antique Brass Candlesticks, Brass Candelabras, Snuffers, Indian Brass Trays, Pri-and Table Lamps, Carved French Wall Bracket, Antique Barometer, several Oil Paintings, Water Colors, Baxter Prints, Kashmir Shawl, Chinese Vases and Jardinieres, English China, Ornaments, Wedgwood and Lustre Jugs, Books, Mahogany (Duncan Phyfe style) Dining Table, set of Cane-Back Dining Chairs, Mahogany Tea Wagon, Wall Mirrors, Crystal, etc.

IMPERIAL ROYALIST MAPLE

Such as: Single Bed complete, Combination Chest of Drawers and Fall-Front Desk, Night Table, Chair, also Mahogany Four-Poster Bed complete, Mahogany Dressing Table, Slipper Chair, Bed Lamps, Bedding, Linens, apartment size Stewart Warner Electric Refrigerator, etc.

ON VIEW

TOMORROW—9 a.m. to Sale Time (2 p.m.)

DIRECTIONS — Gorge Road to Admirals Road (just before Craigflower Bridge) right onto Admirals Road—Look for our sign.

MAYNARD & SONS — Auctioneers
731-733 Johnson St. G 5921

SIGNS FOR EVERY PURPOSE
Specializing in Quantity Orders
Genn ADVERTISING SERVICE
2003 GOVERNMENT ST. Beacon 1331

BEFORE YOU PRINT IT LET PENMAN PLAN IT!

Maynard & Sons

Auctioneers and Appraisers
Since 1902

Instructed by Major G. Seymour, we will sell, on the property,

SATURDAY, 2 P.M.

5-ROOM STUCCO GLEN LAKE WATERFRONT BUNGALOW

This all-year-round home is beautifully situated on approx. ONE ACRE, with 66 ft. of waterfrontage and wharf.

Full-Size Sleeping Porch, Living-Room with Fireplace, Kitchen with Dinette Section, THREE Bedrooms, 4-Piece Pembroke Bathroom, Part Cement Basement, Beatty Automatic Electric Water Pump and Pressure Tank.

All New Wiring and Plumbing last year. Wired for Electric Range.
TAXES, $49.00 - CLEAR TITLE.
Included: Oil Range, Linoleums.

Possession, Seven Days

Terms of Sale: Cash, 10 Per Cent Deposit at Time of Sale.
ON VIEW, Friday, 9.30 to 5; Saturday, 9.30 to Sale Time (2 p.m.)
DIRECTIONS: Glen Lake Road off Station Road at Langford (Railway Crossing).

Maynard & Sons

Auctioneers
731-733 Johnson St. G 5921

Maynard & Sons

Auctioneers and Appraisers
Since 1902

Preliminary Notice

Instructed by the Owner, we will sell, at the residence,

TUESDAY, Aug. 22

SPACIOUS 5-ROOM Residence

Known as
1434 HILLSIDE
(Near Fernwood)

Immediately following sale of house, we will sell the

Furnishings

Watch for Particulars and View Dates

Maynard & Sons

Auctioneers
731-733 Johnson St. G 5921

Maynard & Sons

Auctioneers and Appraisers
Since 1902

Preliminary Notice

IMPORTANT

Estate Sale

Instructed by the Executors of an Estate, we will sell, in our Salesrooms,

731-733 Johnson St.
August 24-25

LARGE and INTERESTING COLLECTION OF

Antique Furniture

OLD CHINA AND BRASS
SILVER - GLASS - COPPER
JEWELRY
PERSIAN RUGS
OIL PAINTINGS
WATER COLORS
CHINESE WORKS OF ART
Watch for Particulars and View Dates

Maynard & Sons

Auctioneers
731-733 Johnson St. G 5921

Whaley Cinches Medal Honors With Subpar 68

Ralph Whaley, Seattle, defending champion, blazed around the Oak Bay links of the Victoria Golf Club, in 68, one under par today to cinch medalist honors in the 28th annual Seniors' Northwest Golf Association tournament.

Whaley was out in 32, one under perfect figures, and back in 36, even par. The Seattle veteran three-putted three greens and could easily have finished with a 66.

W. S. Babson, Portland, was in the runner-up spot with an 85, with O. Cox, Victoria, third, with an 88.

Match play will open tomorrow with the finals scheduled Friday.

Other scores follow: R. Ellis, Seattle, 92; W. B. Burns, Tacoma, 116; W. H. Horner, Seattle, 101; A. C. Turner, Vancouver, 96; P. Wolfe, Vancouver, 100; S. G. Smith, Vancouver, 97; J. H. Brown, Victoria, 89; F. Bevington, Victoria, 94; W. S. Allen, Seattle, 92; W. P. Cameron, Seattle, 94; C. H. Rutherford, Victoria, 99; E. I. Garrett, Seattle, 96; T. Wolgemuth, Seattle, 89; L. C. Henry, Seattle, 99; C. A. Thompson, Victoria, 94; A. Schwager, Seattle, 102; A. W. Hunt, Victoria, 90; W. B. Leach, Victoria, 92; W. B. Nettleton, Seattle, 100; A. Steers, Seattle, 100½; A. S. Eldridge, Seattle, 100; R. G. Wright, Seattle, 102; E. N. Horsey, Victoria, 111; W. S. Dirkar, Portland, 101; R. L. Fortt, Victoria, 89; P. Cookingham, Portland, 90; Dr. G. M. Pease, Portland, 97.

Hamstringing Of Magistrates Out Says Judge

"I'm not going to hamstring every magistrate in the province for any person," Mr. Justice A. D. Macfarlane said in dismissing an application in Supreme Court Chambers today calling on Magistrate H. C. Hall to show cause why a charge should not be dismissed.

The application was made by E. L. Tait, acting for his wife, Mrs. May F. Tait, Hibben's Close, Cadboro Bay, charged with failing to remain at the scene of an accident.

The lawyer, claiming the charge was fanciful, sought to have the charge thrown out of court on the grounds his wife had committed no offence.

The charge against Mrs. Tate followed a collision with a young cyclist, Donald Bannister, son of city police Sgt. Thomas Bannister.

LEGAL PRACTICE

"The counsel might have followed the well-known practice of the legal profession and not appeared as counsel in a matter in which he is personally interested," said the judge.

Mr. Tait said several lawyers had seen nothing wrong in his taking the case.

The lawyer insisted his wife had been wronged by police.

Mr. Justice Macfarlane angrily told the lawyer he was not there to judge the facts.

"Show where the magistrate has failed to carry out his duties," said the judge. "There is nothing here to show that he acted contrary to law."

NO LICENSES CHARGES

James Cameron and Harold Grey were each fined $10 or 3 days in jail, in city police court today. They were operating taxi cabs without proper chauffeur's licences.

SNOWFALL IN NORTHERN B.C.

EDMONTON (CP) — A light snow fell today in the Fort Nelson and Beaton River areas of northern British Columbia, the Dominion Public Weather Office here reported. The temperature at Beaton River was 32 degrees.

Maynard & Sons

Auctioneers and Appraisers Since 1902

PRELIMINARY NOTICE

Instructed by W. E. Porter, Esq., who is taking up temporary residence in Jamaica, we will sell on the premises,

CORNER QUADRA AND ROGERS (Next Door to Rockhome Gardens)

AUGUST 22

All the

Select Furniture

BEAUTIFUL PERSIAN RUNNERS, OLD ORIENTAL CHINA, SILVER, ANTIQUE PIECES, CUSTOM-BUILT TWIN BEDROOM SUITE, THE HELLICRAFTERS CO. RADIO (MODEL S-40A), EXPENSIVE SPARTON GARDEN SPRAY MACHINE (BRIGGS STRATTON MOTOR), CARPENTERS' TOOLS, ETC.

The entire contents of this home in beautiful condition.

Watch for Particulars and View Dates.

Maynard & Sons Auctioneers 731-733 Johnson St. G 5921

Maynard & Sons

Auctioneers and Appraisers Since 1902

Instructed by a client leaving for the U.S.A., and other clients, we will sell in our salesrooms,

731-733 JOHNSON STREET

WEDNESDAY, 1.30

WELL-KEPT

Furniture

AND EFFECTS

POWER LAWN MOWER, BEDDING, ETC.

Also including in part: **Canadian Sarouk Carpets**, Axminster Runner (26x6 approx.), **Walnut Mirrored Door Wardrobe**, Chesterfield Suites, attractive Brass Fire Irons and Stand, Brass Curbs, two 8-Piece Walnut Dining-Room Suites, fine Double-Sided Oak Office Desk, Walnut Bedroom Suite, large selection of good Bedroom Furniture, including a fine Oak Chest of Drawers and other wardrobes, Coal and Wood Ranges.

CHINA, BRASS, PLATEDWARE

Cut Glass, Community Plate Flatware, Etched Stem Glasses, good Kitchenware, Aluminumware, Icebox, Kelvinator Electric Refrigerator, Stamps, etc.

Watch for further details.

CAR SALE—10.00

ESTATE SALE

1939 PLYMOUTH SEDAN (Excellent Condition)

The above car is being sold for the Sarah Ann Morris Estate.

Basement Sale, 10.30

USEFUL

Furniture

EXPENSIVE COUNTER

Also: Flower Pots, Fencing Wire, Garden Gates, Fruits, Vegetables, etc. Further particulars later.

MAYNARD & SONS — Auctioneers 731-733 Johnson St. G 5921

Maynard & Sons

Auctioneers and Appraisers Since 1902

Landlord's Distress Sale

Instructed by the persons concerned, we will sell on the premises,

849 Fort Street

Thursday, 10 a.m.

THE ENTIRE ALMOST NEW

BAKING EQUIPMENT of the **SPUDNUTS SHOP**

Comprising:—

ELECTRIC PROOF BOX Thermostatically-controlled (cost over $900).

ELECTRIC FRYER Thermostatically-controlled (cost over $800).

Also: Ceiling Fluorescent Fixtures, Plate Glass 4x4 and 4x7, Donut Rack on wheels with Trays, Work Tables, Bag Racks, Tray Racks, large Aluminum Mixing Bowls, sets Scales, Mixing Bowl, Stand on wheels, 5 Heavy Duty Electric Switch Boxes, Conduit, Wiring, odd Bowls, Scoops, etc., Range Canopy with Electric Air Conditioning Fan, etc.

On View Wednesday, 1 p.m. to 5.30, Thursday, 9 a.m. to Sale Time, 10 a.m.

Maynard & Sons Auctioneers 731-733 Johnson St. G 5921

It Pays to Shop at EATON'S

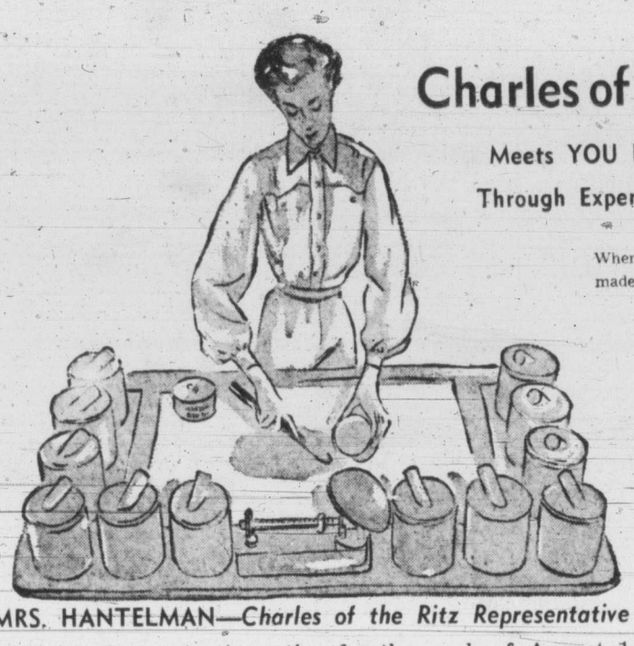

Charles of the Ritz

Meets YOU Face to Face Through Expert Consultants

When your face powder is made to order:

- Experienced eyes study skintone, analyze its needs shade by shade.
- Skilled hands create a powder exclusively for you, designed to do the most for your beauty.

MRS. HANTELMAN—*Charles of the Ritz Representative* will be in our cosmetic section for the week of August 14th. She will be pleased to answer any of your questions about beauty care.

EATON'S—COSMETICS, MAIN FLOOR

Clearance! Crocheted Gloves

At Greatly Reduced Prices!

Dainty, feminine hand-crocheted gloves in costume-flattering black. Trim fitting and priced at such an outstanding saving you'll want several pairs, for yourself and for gifts! Lovely with new fall clothes too . . . sizes 6 to 7½. Black only.

Special **97c**

EATON'S—GLOVES, MAIN FLOOR

Silver-Plated "Lucerne" Flatware

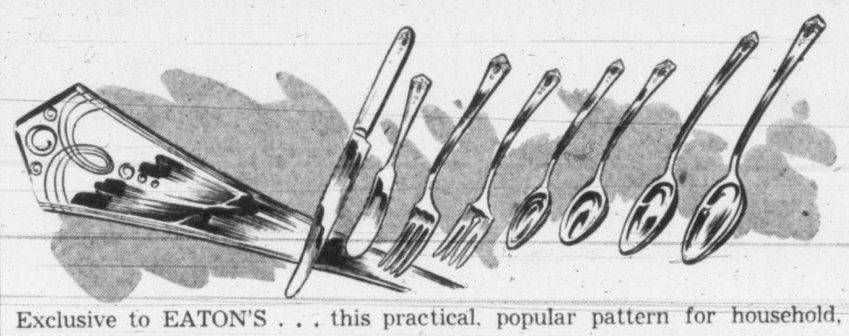

Exclusive to EATON'S . . . this practical, popular pattern for household, hotel or restaurant use. Made by Wm. Rogers of Canada in E.P.N.S. quality (electro-plated on nickel silver base).

Teaspoons, Special, each	16c
Dessert spoons, table spoons, dessert forks, dinner forks, salad forks, sugar spoons and butter knives. . . . Special, each	25c
Dinner knives with stainless steel blades. Special, each	37c

EATON'S—SILVERWARE, GOVERNMENT STREET

Three-Piece Carving Sets

Imported from England

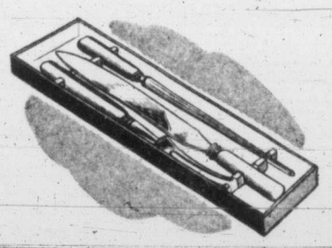

Smart looking and functional, these carving sets are priced for exceptional savings to YOU! You'll want a set for your own home or you'll want to give it as a wedding or anniversary gift. Sets consist of a stainless steel carver, fork and sharpening steel, all with white "Xylonite" handles. Comes complete in presentation box.

Special, Set **3.98**

EATON'S—SILVERWARE, GOVERNMENT STREET

Tuesday Food Specials

Carry and Save!

HONEY, Numaid, No. 1 Alberta, White, 4-lb. tin	68c	**TURNIPS,** Sooke, Per lb	9c
CORN, (Kernels), Aylmer, fancy	2 tins 29c	**GRAPEFRUIT,** Large, each	19c

EATON'S—FOODS, LOWER MAIN FLOOR

August Fur Sale Continues

Muskrat Flank Coats

Fashionable thirty-inch toppers as well as full length coats are featured at this outstanding sale price! Just one of the many values that are awaiting you Tuesday. Be down early and make your choice from four of the season's top styles in luxurious muskrat flank. Snug collars, full sleeves and graceful ripple backs . . . shading from light beige to almost black. Sizes 10 to 20. **August Fur Sale Price,**

194.00

EATON'S—FURS, FASHION FLOOR

Pre-requisite for Fall

The Basic "Heartbeat" Dress

Crisp and sharp as the autumn air . . . smart looking every minute, at a budget-blessing price too! That's your very own "heartbeat" dress, tailored specially for you in the shirtwaist classic of tissue faille. Lovely fall shades of grey, wine, green, tan and beige. Sizes 11 to 17.

14.95

EATON'S—DRESSES, FASHION FLOOR

Knitted Suits

Versatile 3-Piece Style

Trim, slimming all-wool knit suits for a woman's current needs and for a busy fall schedule. Quiet and lady-like in manner they go from dinner to club meetings with equal smartness. Choose from flattering colours of dusty rose, silver grey, Banff blue, lilac, wine and navy blue collectively . . . Sizes 36 to 44 in the group.

Jacket—Deep open neck, long sleeves, removable self belt, finished with five button closing.

Pullover in delicate lacy knit, short sleeves and trim V neckline.

Skirt—In same fine weave as the jacket, slim fitting with elastic waistband.

3 Pieces **19.95**

EATON'S—SPORTSWEAR, FASHION FLOOR

The EATON Guarantee "Goods Satisfactory Or Money Refunded" THE T. EATON Co. OF BRITISH COLUMBIA LIMITED

Taegu Drive Imminent As 60,000 Reds Mass

Victoria Daily Times

VOL. 117 NO. 37 **** MONDAY, AUGUST 14, 1950—24 PAGES PRICE: DAILY, 5 CENTS SATURDAY, 10 CENTS

FOUR STAR FINAL

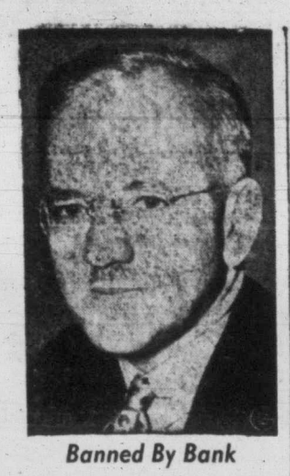

Banned By Bank

Lauchlin Currie, former White House aide during President Roosevelt's administration, has been disqualified by International Bank from taking part in loan discussions concerning bank and government of Colombia. Currie, who was once consultant to banking organization, had been hired by Colombian commission seeking loan.

METEOR LANDS NEAR TORONTO

TORONTO (CP)—Provincial Police Constable Ed Whitehead braked his car sharply to a screeching stop as an object with a blazing 100-foot tail swooshed by and landed in a field 30 yards away.

The object that interrupted his postmidnight patrol near Langstaff, 10 miles north of here, turned out to be a baseball-sized meteorite.

Baptist Sect Pastor, Aide Badly Beaten

LA SARRE, Que. (CP) — A Baptist pastor was knocked down and beaten and one of his followers said he was taken for a five-block "joy-ride" when members of the sect held an open-air meeting in this northwestern Quebec town, it was reported today.

L. G. Barnhart, pastor of the Church of The Good News, said he was knocked down, beaten and kicked while talking to Police Chief Edward Carpentier of La Sarre.

Another member of the sect, Alphonse Cloutier, said he was pulled into a jeep, driven for several blocks and pummelled about the head by a man whom he identified as Claude Martel, son of the Mayor of La Sarre, who died recently following a heart seizure after the first of several disorderly Saturday-night meetings of the sect.

The pastor said he complained to the police chief that the Town Council had guaranteed protection to members of the sect. He said the chief replied that police could do nothing as the attacks perty.

Thousand Fires In B.C. Woods This Summer

A forest fire which burst out of control at Elk Bay on Vancouver Island Saturday has been brought under control.

Forestry officials at nearby Campbell River said about 60 men battled the flames. Some of them were conscripted for fire fighting duties.

One week ago, another forest fire broke out at Elk Bay causing an estimated $75,000 damage.

The B.C. Forestry Department in Victoria reported that more than 1,000 fires have broken out in the province so far in 1950.

Some 50 fires are still burning.

Baseball Today

NATIONAL LEAGUE

	R.	H.	E.
Cincinnati	13	12	3
Pittsburgh	8	13	0
—Ramsdell and Howell; Lombardi and McCullough.			
St. Louis	6	9	0
Chicago	7	11	1
Raffensberger and Rice; Lade and Owen.			

in the TIMES

	Page
Nancy Hodges	2
Editorial	4
Elevator Man	4
The Home Garden	5
Sport	8 and 9
The Doctor Says	13
Women's	14 and 15
Your Baby and Mine	14
Serial Story	17
Crossword Puzzle	17
Comics	18
Financial	19
Classified	20
Radio, TV	31

HAMILTON IN BAD MESS AS REFUSE ROTS

Mediation Tuesday On Civic Strike

HAMILTON, Ont. (BUP)—City officials and the leaders of 1,000 striking civic employees agreed today to provincial government mediation in their wages and hours dispute.

Meanwhile, striking garbage collectors were reported preparing to battle attempts to remove tons of refuse from city streets as the fear of disease spread with each garbage pail dumped.

The mediation proceedings open Tuesday in Toronto under provincial conciliation officer James Hutcheon.

More than 250 pickets surrounding the city incinerator turned back three non-union, garbage-laden trucks today without violence.

Refuse from Saturday's sales lay in plain view at the city market. Decaying fish mingled with rotten cabbage leaves within a few feet of City Hall.

Officials guarding the health of Hamilton's 170,000 residents ordered the market refuse sprayed with disinfectant.

MEDICAL WARNING

Dr. L. A. Clarke, Medical Health Officer, warned that gastro-intestinal diseases such as dysentery might break out in severe proportions if strict precautions were not taken by all citizens.

The garbage piled up at a rate of about 90 tons a day since 1,000 garbage collectors, grave-diggers and waterworks employees downed tools last Wednesday to back demands for a 40-hour week and a general 10-cents-hourly pay increase.

The strikers threw picket lines around the city incinerator and two garbage dumps. They warned they would repulse any attempts to dispose of the muck. Police stood by with extra patrols to prevent fighting.

Guilty Plea In Govt. Cheque Forgery Case

Robert Wattie in city police court today pleaded guilty to charges of stealing bank securities. He was remanded to Tuesday for sentence.

Wattie, no fixed address, had taken cheques from apartment house mail boxes and through forgery had cashed them.

Prosecutor Claude Harrison told the court that R.C.M.P. officers had been watching Wattie for some time. The stolen securities were pension, superannuation, and bond interest cheques, he said.

A long record of the accused's former convictions was read to the court by Mr. Harrison.

James Proudfoot, appearing on the behalf of the defendant, noted that up until the current charges Wattie had not been involved in any crime since 1942. He also pointed to the accused's full co-operation with the R.C.M.P. to "clear the whole matter up."

Weather Forecast

Cloudy today with sunny intervals this afternoon. Cloudy Tuesday morning, becoming sunny in the afternoon. Little change in temperature; light winds. Low tonight, 52; high Tuesday, 68.

Dash For Safety On Korean Battlefront

Their weapons carrier blasted and set afire by North Korean Communist guns, two U.S. soldiers make dash for safety on battlefront.—(U.S. Army Photo)

New Railway Offer Seen To Solve Strike Threat

MONTREAL (CP)—Although the Canadian railway scene remained quiet today a Canadian labor leader has offered a proposal that may interest railway and union officials enough to postpone the Dominion-wide strike set for Aug. 22.

President Percy Bengough of the 486,000-member Trades and Labor Congress said today at Ottawa that if the railway companies fixed some definite date on which the 40-hour week asked by the unions would become effective, it may make some difference in the union's decision to strike Aug. 22.

Although there has been no indication that the four railways and the 15 international unions and two Canadian brotherhoods involved will consider Mr. Bengough's suggestion, it was believed here that the companies will make another offer either today or tomorrow.

'FINAL OFFER' OUT

The union leaders representing 124,000 non-operating employees turned down a "final offer" from the companies Friday and also rejected a joint appeal to call off the strike made by the presidents of the Canadian National and Canadian Pacific Railways.

Today the Gazette said in a newspage story that a rumor was being circulated that the railways would make an offer naming the definite dates when the 40-hour week and other demands of the unions will be introduced.

Union leaders say there is still time for a settlement.

Workers are asking for a 40-hour work week, instead of the present 48-hour week, with no reduction in take-home pay, an hourly wage increase of seven and 10 cents—seven cents for the international brotherhoods.

The Canadian National Railways and the Canadian Pacific Railway Company — the two main companies involved—offered a 44-hour week with no loss of take-home pay, or an increase of 8½ cents an hour for the 48-hour week. The railways said this offer was "final."

Meetings between both sides since have been restricted to discussions on protection of railway property and maintenance of "essential services" in the event of a strike.

The United Press earlier had reported A. M. Mosher, president of the Canadian Brotherhood of Railway Employees, as charging the railroads with failing to bargain and with "arbitrary dictation on terms."

He said their newspaper advertisements repeated "propaganda which the public should know is unfounded and unfair."

Exhibition Park Entries

First Race—Claiming, $925, for three-year-olds and up, owned in B.C., six furlongs:
7726 Beau Brummel (Ricketts) *113
7741 Nig G (Martinez) 120
7700 Chic Galea (Slocum) 110
7440 The Spit (Hruschak) 115
7741 Sword Dance (Clemes) *113
7616 Medicine Hat (Wells) 110
7694 Vegas Sue (Stallings) 115
(7293) Pari Brazen (Summers) 120
7708 Nupper Tandy (Massaro) *108
7745 War Peggy (Coppernoll) 110
Also eligible:
7749 Ariel Wing (Martinez) 120
7726 Sun Of York (Moncrief) 115
7742 Goldsmith Boy (Coppernoll) 115
7718 Teddys Flying (Massaro) *113

Second Race—Claiming, $925, for three-year-olds and up, six furlongs:
(7726) Ken Bojens (Godley) 120
7765 My Jury (Ricketts) *103
7748 Marshall F (Summers) 115
7743 Ten Junior (Coppernoll) 108
7773 Royal Glory (Jellison) *103
7701 Van Vic (Filipchuk) *108
7733 Cherokee Boy (Wells) 117
7745 Burlake (no boy) 107
7773 Catchokah (Moncrief) 115
7736 One P.M. (Martinez) 115
Also eligible:
7737 Curley E (Johnson) 115
7774 Mira Tryst (Wells) 110
7756 Spanish May (Jellison) *105
7756 Tunker (Clemes) *108

Third Race—Claiming, $925, for three-year-olds and up, six furlongs:
7747 Spartans Last (Coppernoll) 110
(7751) Steven Street (Moncrief) 120
7732 Competitor (Breckenridge) 120
(7760) Fames Bid (Clemes) *113
7760 Beatle C (Slocum) 101
7786 Ney Spring (Hernandez) *110

Fourth Race—Claiming, $925, for three-year-olds and up, six furlongs:
7782 Brocan (Moncrief) 112
7757 Hogmanay (Hruschak) 107
7641 Little Louella (Filipchuk) *103
Linnick (Craigmyle) 114
7753 Counterly (Slocum) 102
7760 Game Time (Jellison) *110
7751 Sir Maity (Johnson) 120
7760 Mayme S (Coppernoll) 112
7734 Onwelsta (Ricketts) *108
7696 Beatrice B (Wells) 115
Also eligible:
7537 Lady Playfair (Summers) 115

Fifth Race—Claiming $925, for three-year-olds and up, one mile seventy yards:
(7731) Royal Time (Massaro) *103
(7762) Blue Mist (Ricketts) *106
7772 Black Cloud (Clemes) *111
7788 Gordina (Slocum) 108
7772 Big Vita (Summers) 115
7782 Brighton Upton (Mirabile) 113
7739 Little Gloomy (Stallings) 113
7780 Fun Fest (Johnson) 108
7774 Sweet Mafyrne (Jellison) 109
(7771) Katonga (Filipchuk) *103

Sixth Race—Claiming, $925, for four-year-olds and up, mile and a sixteenth:
(7763) Sir Tinker (Johnson) 113
7779 Compelled (Filipchuk) *113
7763 Pondo Py (Summers) 113
7778 Lamouche (Slocum) 108
(7746) Alawatch (Jellison) *108
7723 And So On (Coppernoll) 108

Seventh Race—"B.C. Oaks," $1,200, for three-year-old fillies, foaled in Canada, one mile:
(7745) Information (Slocum) 114
7783 Pappys Flo (Moncrief) 110
7766 Lady Doval (Ricketts) 108
7723 Chinook Arch (Summers) 116
7743 Joyal (Craigmyle) 114
7727 Lassie Somers (Coppernoll) 112
(7743) Laurision (Johnson) 114

Eighth Race—Claiming, $925, for three-year-olds and up, mile and seventy yards:
7740 Sea Fiddler (Massaro) *108
7761 Loose Talk (Stallings) 115
7768 Piplad (Manson) 113
7761 Kinsail (Ventrella) *105
7749 Rio Rose (Ricketts) *103
7762 Brunos Touch (Godley) 115
7722 Whangtum (Summers) 112
7713 Plucky Jake (Moncrief) 110
7713 Wild Deer (Wells) 105
7761 Sweet Aggie (Coppernoll) 110
Also eligible:
7761 Cappy S (Ricketts) *108
7740 Galla Roma (Jellison) 103
7785 Fourth Alarm (Hernandez) *110
7772 Bethact (Friesen) *105

Sub Race—Claiming, $925, for three-year-olds and up, one mile:
7754 Lou Gallator (Martin) 113
7712 Bull Fire (Clemes) 103
7670 Ladner Reigh (Craigmyle) 113
7767 Foreteen (Jellison) *108
7763 Brighton Easy (Mirabile) *113
7745 Lady Cosward (Summers) 105
7708 Flying Scarab (Coppernoll) 108
7773 Fair Dealing (Stallings) 118
7488 Mas Boy (Hernandez) *105
7767 Shower Ann (Moncrief) 113
Also eligible:
7613 Royal Oak (Ventrella) *103
7721 Pebble Ann (Filipchuk) *105
7745 Tynehead Lady (Jellison) *102
7786 Top Scholar (Stallings) 118

Sub Race—Claiming, $925, for three-year-olds and up, mile and seventy yards:
7637 Timber Shoot (Hernandez) *108
7782 Admiral Fleet (Clemes) 106
7765 Gladys Dale (Godley) 113
7765 Pairfort (Stallings) 115
7762 Leepap (Hruschak) 108
7762 Windid (Coppernoll) 115
7748 Displayer (Filipchuk) *108
7769 Winklup (Craigmyle) 115
7703 Celtic Flash (Ricketts) *103
7773 Escort (Moncrief) 115
Also eligible:
7757 Ronnie K (Hernandez) *113
7780 Friendless (Massaro) 105
7785 Justice Girl (Craigmyle) 113
7763 Galinar Devil (Slocum) 115

Weather clear, track fast.
*Apprentice allowance.

Underwater Bridges Thrust Over River

TOKYO (AP)—Thrusting underwater bridges across the Naktong River, the North Korean Reds probed today (Tuesday) for an imminent drive on Taegu by an estimated 60,000 men on this fifth anniversary of Korea's liberation from Japan.

A summary issued early today by Gen. MacArthur's Tokyo headquarters placed the threat near Waegwan, 12 miles northwest of Taegu, main forward American base on the central front of South Korea.

There, it said, the Reds were believed to have completed a second underwater bridge. Such stone and log crossings are sunk about a foot below the surface to escape detection from the air.

Twenty-three miles south of Taegu, the U.S. 24th Infantry Division counter-attacked and shoved the Red 4th Division back 1,000 yards to a mile. MacArthur's summary, however, said the enemy still was moving reinforcements to the river's east bank in that sector southwest of Changnyong.

The greatest threat, however, was around Waegwan, where the Reds were assembling their largest force.

It is believed to be the most effective mass drawn from 15 divisions—150,000 men—the Communists had shoved up to the long, curling battleline. And it greatly outnumbers anything the Allies have to oppose them.

A Red attack down the Taejon-Taegu mountain valley corridor was expected momentarily. Today is the fifth anniversary of the liberation of Korea from Japan. Such anniversaries are likely occasions in Oriental reckoning for demonstrations of strength.

As the North Korean thousands assembled west of the Naktong River, American troops recaptured muddy slopes on the Allied eastern side of the stream from some of the 12,000 Reds who crossed the river at Changnyong, 23 miles south of Taegu.

The U.S. 24th Division, moving up behind 45-ton Pershing tanks, attacked the river-crossers at dawn Monday. They shoved the North Koreans back from 1,000 yards to a mile along a flaming six-mile-long sector on the Allied eastern bank of the river.

The attacking Americans were met by a hail of fire from high-velocity weapons. The North Koreans in the heights outnumbered the Americans. The enemy has been trying to break out of a six-mile bulge around Chankyong for eight days. The original North Korean 4th Infantry Division that crossed the winding river there has been reinforced.

Early Monday night U.S. 8th Army headquarters in Korea said the attacking Americans at Changnyong had attained their primary objectives. MacArthur's headquarters in Tokyo said the attack was "proceeding satisfactorily."

B.C. DAIRYMEN WANT INCREASE IN PRICE SOON

Commissioner Told Many May Lose Herd

VANCOUVER (CP)—British Columbia's one-man milk board heard today that many dairy farmers in the province will be forced out of business if the price paid them for milk is not increased.

Harry Riefel of Langley, one of the largest fluid milk producers, told Commissioner Ernest C. Carr at a hearing that "unless we receive some help many dairy farmers will have to go out of business."

"There is a dire need for assistance. If we don't receive relief, our operation will give orders to close down and most of the animals will be shipped to the United States."

The milk board June 2 reduced the price to dairy farmers by 20 cents per 100 pounds on 3.5 per cent butterfat milk. The differential for richer milk was reduced correspondingly.

The reduction was made following complaints by Vancouver distributors that the spread allowed them was not great enough.

Acton Kilby, president of the Milk Shippers' Agency, a marketing co-operative for 215 producers, said at today's hearing the dairy farmers had been put on a "starvation operation," and quoted figures showing the advance cost of feed and farmers' living costs.

The hearing is expected to continue for two or more days.

Egg Production Down

NEW WESTMINSTER (CP)—Egg production in B.C. showed a marked decrease for the first six months of 1950, statistics released by the Department of Agriculture showed today. The figures revealed this year's production only half of the output two years ago.

Registrar Named

VANCOUVER (CP) — Dr. E. Murray Blair has been named registrar of the College of Physicians and Surgeons of B.C. Dr. Blair succeeds the late Dr. J. A. MacLachlan.

WORLD WAR II EQUIPMENT USED

Radar, Planes Now Protecting Most Important Areas In U.S.

By FRED MULLEN

WASHINGTON (AP) — Areas most vital to the nation's security and industrial potential now are fully protected against a sneak "Pearl Harbor" attack by a network of radar stations and fighter planes, it was learned today.

An air force spokesman said the emergency radar network was set up with World War II equipment. He said it could serve effectively until the projected permanent radar network has been completed.

"It does not give complete coverage of the nation," he said, "but it is concentrated on those areas most vital to the security and industrial potential of the nation."

The air force is concentrating on defending the northern part of the country—that area running across the Canadian border and at least half way down along both the Atlantic and Pacific coasts. The air force also has concentrated clusters of radar stations and interceptor bases around specific industrial areas of the northeast, central and northwest.

In the meantime, it is working hard on the permanent aircraft defence and warning system authorized by Congress in March, 1949. Though the act authorized an expenditure of $85,500,000 for the project, Congress has not put up any funds specifically for it.

It passed instead another act authorizing the air force to take $50,000,000 from its regular appropriations for the purchase of sites and facilities for the network.

Congress' action did not cover the purchase of the radar sets themselves. These sets already have been procured through the regular air force purchasing program and are ready for installation as soon as permanent facilities can be built.

Some stations will be built on land already owned by the government. In most cases, however, the government will have to buy some high-level land.

The outer radar ring—on the Canadian border and the sea coasts—will give the first warning should an enemy plane or planes seek to launch an attack. The radar network is geared to detect them about 15 miles from the border or coasts.

The inner radar rings around specific industrial areas and other important bombing objectives—like Washington for example—would receive additional protection if the enemy manages to penetrate the outer ring.

Civil Defence Talks Set For All Provinces

OTTAWA (BUP) — Defence Minister Brooke Claxton today asked all provinces to send representatives to a Dominion-provincial conference on civilian defence in Ottawa next week.

Claxton said in telegrams to all Premiers that the conference would follow a meeting of the attorneys-general of the provinces with federal justice department officials scheduled for Aug. 31.

Claxton said the meeting would be held on that day if the attorneys-general complete their work of drafting constitutional amendment provisions.

The civil defence meeting will be closed to the public and press, Claxton said.

General measures for civilian defence and protection will be discussed and general policies agreed upon. Provincial representatives then will work out details with the cities in their areas.

Hon. L. B. Pearson Coming To City

Nelson Gibson, secretary of the Canadian Club, has received a wire from External Affairs Minister L. B. Pearson saying that he will arrive here next Saturday to address the Canadian Club at a luncheon meeting Monday.

Members of the Laurier Club, the Chamber of Commerce and the Canadian Institute of International Affairs will be guests at the function. Mr. Pearson is expected to leave Victoria by plane for Ottawa on Tuesday. He will be accompanied by his wife on his visit.

Vancouver Final Prices

(By Hagar Investments Ltd.)

OILS—	Bid	Asked
Anaconda	10	11
Anglo-Canadian	495	500
A.P. Con.	43½	45
Atlantic	255	260
British Dominion	132	135
C. and E. Corp.	750	770
Calmont	52	58
Central Leduc	170	174
Commoil	90	
Commonwealth	150	175
Continental Oil	47	50
Dalhousie	31	35
East Leduc	20	25
Federated Pete.	485	490
Foothills	450	500
General Pete.	560	625
Do. A	570	625
Globe Oil	59	61
Hargal	13	14
Allied	183	104
Calvan	475	490
Highwood Sarcee		12½
Home Oil	1550	1600
Leduc West	102	105
McDougall Segur	20	22
Mercury	12	15
Model Oil	33	37
National Pete.	245	250
Okalta	162	170
Pacific Pete.	590	605
Princess	59	59½
Royal Canadian	7¾	8
Royalite		12¾
South Brazeau	12¼	12½
Sunset	35	37
Superior	86	89
Vanalta	36½	37
Del Rio	65	73
Redwater L. H.	30	37
Share Oil	9	11
MINES—		
Bayonne Cons.	2	—
Base Metals	45	
Bralorne	655	665
Bridge River Con.	2¾	2¾
B.R.X. (1935)	5	
Canuse Caribou	9	
Caribou Gold	90	100
Congress	18	
Cuyuni Gold	16	
Golconda	20	27
Granview	18	
Grull Wihksne	3	
Hedley Mascot	25	
Highland Belle	70	71
Inter. C and C.	23	30
Island Mountain	90	95
Kootenay Belle		76
McGillivary Creek	6	
West. Exploration		60
Pacific Nickel	30	32
Pend Oreille	700	725
Pioneer Gold	235	
Privateer	10	11
Quatsino Copper	7½	9
Red Hawke	4	7
Reeves McDonald	310	325
Reno Gold		4
Sheep Creek	112	116
Silbak Premier	29	30
Silver Ridge		12
Silver Standard	199	200
Taku River	3	
Taylor Bridge	21	25
Utica		5½
Vananda	12½	14
Wellington	4	4¼
West. Uranium	71	75
INDUSTRIALS—		
B.C. Forest Products	430	440
B.C. Turf		58
Burrard Drydock A	7½	
Canadian Collieries		249
Canadian West Lumber	550	560
Capital Estates	22½	23½
Coast Breweries	370	385
Alberta Distilleries	135	140
H.R. MacMillan A	12½	13
Pacific Coyle	52	
Powell River	54½	54¾
Sun Publishing	18½	19½
Westminster Paper A	8½	9½
Do. B	4½	